G5
15:1945/46
c. 2

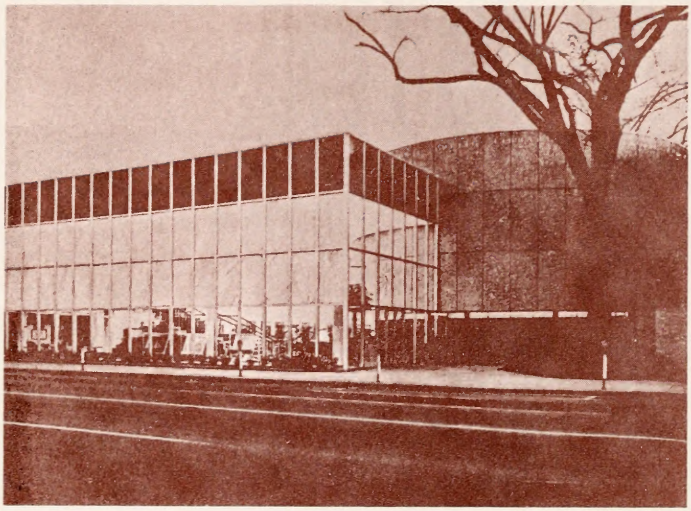

WITHDRAWN

PUBLIC LIBRARY

of Charlotte and Mecklenburg County

NCR

Digitized by the Internet Archive
in 2011 with funding from
State Library of North Carolina

http://www.archive.org/details/educationaldirec1946nort

PUBLICATION NO. 254

EDUCATIONAL DIRECTORY *of* NORTH CAROLINA 1945 - 1946

PUBLIC LIBRARY
of
Charlotte and Mecklenburg County
Charlotte 2, N. C.

N.C. DOCUMENTS
CLEARINGHOUSE
MAY 5 1995
N.C. STATE LIBRARY
RALEIGH

NCR
379.756
North
1945/46

ISSUED BY THE
STATE SUPERINTENDENT OF PUBLIC INSTRUCTION
RALEIGH, NORTH CAROLINA

PUBLIC LIBRARY OF
CHARLOTTE AND MECKLENBURG COUNTY

R0200 411164

CONTENTS

(Alphabetically Arranged)

	Page
Attendance Officers	12
Boards of Education, Chairmen	8
Business Schools and Colleges	19
Charitable, Correctional and Mental Institutions	19
County School Supervisors	11
Educational Periodicals	15
Federal Schools	25
Health Officers	22
Institutions of Higher Learning	16
Jeanes Supervising Teachers—Negro	11
North Carolina College Conference	16
North Carolina Congress of Parents and Teachers	21
North Carolina Congress of Colored Parents and Teachers	21
North Carolina Education Association	19
North Carolina Negro College Conference	16
North Carolina Negro Teachers Association	20
North Carolina State School Board Association	22
Orphanages	21
Placement Bureaus	24
Principals of Public Elementary and High Schools	26
Private Camps	23
Private Elementary Schools	24
Private Kindergarten Schools	24
Private Secondary Schools	25
Secretaries of Examining Boards	15
State Board of Education	3
State Supported Schools	24
Summer Camp for Negro Boys and Girls	24
Summer Schools and Directors	18
Superintendents of Public Welfare	13
Superintendents of Schools	8
Supervisors of Elementary Instruction—City Units	11
Teachers' and State Employees' Retirement System	16
Textbook Commission	16

Charlotte and Mecklenburg Co
Charlotte N. C.

STATE BOARD OF EDUCATION

L. Y. Ballentine, Varina, Lt. Governor, Chairman
Julian S. Miller, Charlotte, Vice-Chairman
Charles M. Johnson, Raleigh, State Treasurer
Clyde A. Erwin, Raleigh, State Superintendent of Public Instruction, Secretary

Dist. No.		Term Expires
1	J. A. Pritchett, Windsor	April 1, 1947
2	A. McL. Graham, Clinton	April 1, 1953
3	A. S. Brower, Durham	April 1, 1951
4	H. E. Stacy, Lumberton	April 1, 1949
5	Santford Martin, Winston-Salem	April 1, 1949
6	Mrs. R. S. Ferguson, Taylorsville	April 1, 1947
7	Julian S. Miller, Charlotte	April 1, 1951
8	D. Hiden Ramsey, Asheville	April 1, 1953
*	B. B. Dougherty, Boone	April 1, 1953
*	Alonza C. Edwards, Hookerton	April 1, 1949

Administrative Staff

Telephone all State Offices: 6611

Office State Superintendent:	**Address
Clyde A. Erwin, State Superintendent of Public Instruction	2609 Clark Ave.
Miss Flossie Marshbanks, Secretary	103 N. Person St.
Mrs. Sarah Wheeler, Receptionist	318 Hudson St.
H. C. West, Statistician	117 Hillcrest Rd.

Office of Controller:	
Paul A. Read, Controller	903 Canterbury Rd.
Mrs. Josephine Adams, Secretary	2220 Circle Dr.

DIVISION OF AUDITING AND ACCOUNTING

C. D. Douglas, Director	2621 Dover Road
A. C. Davis, Assistant Director	414 Dixie Trail
Mrs. Elizabeth M. Buchanan, Secretary	104 Harrison Ave.
John T. Talton, Jr., Accountant	Military leave
Miss Caroline Avera, Acting Accountant	203 White Apts.
A. K. Lovin, Junior Auditor	Military Leave
Miss Lucile Pittard, Junior Auditor	200 E. Edenton St.
C. E. Phinney, Junior Auditor	2601 Clark Ave.
W. H. Middleton, Prin. Accounting Clerk	2202 St. Mary's St.
Mrs. Mary H. Abbott, Sr., Accounting Clerk	1506 Scales St.
Mrs. Lottie H. Whitacre, Jr. Accounting Clerk	727 W. Morgan St.
Miss Millie Lou Seagraves, Sr. General Clerk	Fuquay Springs
Miss Ruby M. Rily, Jr. General Clerk	2304 Clark Ave.
Miss Margaret Scarborough, Sr. Stenographer Clerk	Wendell
Miss Nancy Elizabeth Page, Jr. Stenographer Clerk	Wake Forest
Miss Margaret E. Bunn, Jr. Stenographer Clerk	Zebulon
Miss Penelope Hyman, Jr. Stenographer Clerk	319 W. Hargett St.
Miss Margaret Ayers, Jr. Stenographer Clerk	121 N. Person St.

DIVISION OF INSTRUCTIONAL SERVICE

J. Henry Highsmith, Director	832 Wake Forest Rd.
A. B. Combs, Assistant Director	2238 Circle Drive
Miss Hattie S. Parrott, Associate	2203 Ridgecrest Rd.
H. Arnold Perry, Associate	323 Shepherd St.
Miss Julia Wetherington, Associate	Cameron Court Apts.
Charles E. Spencer, Adviser Physical, Health and Safety Education	2609 Hazelwood Dr.

*State at large appointments. **Unless otherwise specified the Raleigh address is given.

PUBLIC LIBRARY 1968 84

Mrs. Mary Peacock Douglas, School Library Adviser ..... 2621 Dover Rd.
Ralph J. Andrews, Health Education .....
Miss Willa Ray, Secretary ..... 700 W. Morgan St.
Miss Elizabeth Thomas, Secretary ..... 710 McCullock St.
Mrs. Susan Holliday Lobinger, Stenographer ..... Rt. No. 1, Raleigh
Mrs. Katherine S. Stephenson, Stenographer ..... 408½ Kinsey St.
Miss Margaret Casey, Stenographer ..... 401 N. Person St.

DIVISION OF NEGRO EDUCATION

N. C. Newbold, Director ..... 129 W. Park Dr.
G. H. Ferguson, Assistant Director ..... 2508 Vanderbilt Avenue
Miss Doris Champion, Stenographer ..... Clayton
S. E. Duncan, Acting Inspector Negro High Schools (Part-time) ..... Reidsville
J. B. McRae, Acting Inspector Negro High Schools (Part-time) ..... Fayetteville
Miss Marie McIver, Supervisor Negro Elementary Schools ..... 739 S. Fayetteville St.
Miss Sadie B. Cooper, Stenographer ..... 901 E. Martin St.

DIVISION OF PLANT OPERATION

H. E. Kendall, Director ..... Military leave
C. W. Blanchard, Acting Director ..... 319 S. Boylan Ave.
Miss Mary Helen Stewart, Stenographer ..... 1716 Park Dr.

DIVISION OF PROFESSIONAL SERVICE

James E. Hillman, Director ..... 2311 Whitaker Dr.
J. L. Hathcock, Rating Specialist ..... 301 Brooks Ave.
Mrs. Mary Alice Terrell, Supervisor of Certification ..... R-6 Raleigh Apts.
Miss Dorothy Aycock, Asst. Supervisor of Certification ..... 2406 Fairview Rd.
Miss Mary Wiggs, Division Clerk ..... 1008½ W. South St.
Mrs. Margaret Schell, Secretary ..... 2406 Fairview Rd.
Miss Carrie Moses, Secretary ..... 114 Park Ave.
Miss Marviedo Turner, Stenographer ..... 1821 St. Mary's St.
Miss Callie Macon Ray, File Clerk ..... R. 1, Raleigh
Mrs. Irene G. Glenn, Jr., Stenographer ..... 309 N. Bloodworth St.

DIVISION OF PUBLICATIONS AND SUPPLIES

L. H. Jobe, Director ..... 2206 Hope Street
T. F. Wilkinson, Supply Clerk ..... Cary
Miss Violette Leveridge, Stenographer ..... 216 E. Whitaker Mill Rd.
Julius R. Riddick, Mail Clerk ..... 1003 S. Person St.
Mrs. Alice E. Riddick, Mimograph Operator ..... 1003 S. Person St.

DIVISION OF SCHOOLHOUSE PLANNING

W. F. Credle, Director ..... 2911 Banbury Rd.
Miss Emily Guilford, Stenographer ..... 304 E. Jones St.

†SCHOOL-HEALTH COORDINATING SERVICE

Dr. E. H. Ellinwood, Coordinator ..... 2243 Circle Dr.
Charles E. Spencer, Associate Coordinator ..... 2609 Hazelwood Dr.
Miss Ruth O. Moore, Physical Education Adviser ..... 1618 Iredell Dr.
Miss Hannah Turnage, Health Educationist ..... Kinston
Miss Eunice B. Outlaw, Nutritionist ..... Zebulon
Miss M. Pearl Weaver, Public Health Nurse ..... Weaverville
Mrs. Roscoe Cain, Public Health Nurse ..... Hamptonville
Dr. Walter J. Hughes, Asst. Coordinator ..... Gastonia
Mrs. Jennie D. Taylor, Health Education Adviser for Negro Schools ..... Durham
Mrs. Eugenia Cordice, Public Health Nurse for Negroes ..... Gastonia

---

†This staff represents both the State Board of Education and the State Board of Health.

Miss Bessie V. Beale, Negro Nutritionist ..... Gastonia
Mrs. Lillie Mae Peddy, Secretary ..... 1712 Center Road
Miss Mollie Liles, Stenographer ..... 111 Seawell Ave.

DIVISION OF TEACHER ALLOTMENT AND GENERAL CONTROL

J. E. Hunter, Director ..... 2215 Circle Dr.
Miss Mary O'Neal Pope, Stenographer ..... 1718 Park Dr.

DIVISION OF TEXTBOOKS

Wade M. Jenkins, Director ..... 603 S. Boylan Ave.
A. J. Dickson, Assistant Director ..... Garner
M. W. Fowler, Bookkeeper ..... 3203 Bedford Avenue
Mrs Hazeline H. Whitley, Secretary ..... 115 Hillsboro St.
Miss Esther Finch, Stenographer ..... 128 N. Wilmington St.
Miss Lucile Baker, Stenographer ..... 314 E. Hargett St.
Miss Lucille Lee, Stenographer ..... Clayton
Miss Jean Riggan, Stenographer ..... Cary
Miss Alice Boykin, Stenographer ..... 201 N. Wilmington St.
J. J. Kelly, Warehouse Foreman ..... 104 Dupont Circle
A. L. Tippett, Jr., Shipping Clerk ..... 304 N. Harrington St.

DIVISION OF TRANSPORTATION

C. C. Brown, Director ..... 3010 Ruffin St.
Mrs. Rachel Sumner Belvin, Secretary ..... Sec. P-3B Cameron Court Apts.
Thomas E. Glass, Bus Inspector ..... Apex
Delphos J. Dark, Bus Route Supervisor ..... 1218 Glenwood Ave.
S. C. Tillman, Bus Inspector ..... Goldsboro
L. J. Liggon, Shop Foreman ..... Whitaker Mill Rd.
C. F. Smith, Field Mechanic ..... Hobbs Terrace, Halifax Ct. Apt.

DIVISION OF VOCATIONAL EDUCATION

T. E. Brown, Director ..... 1715 Park Drive
J. Warren Smith, Assistant Director ..... 2626 Dover Road
Mrs. Emma R. King, Secretary ..... 1434 Scales St.

AGRICULTURE

Roy H. Thomas, Supervisor ..... 2708 Anderson Dr.
R. J. Peeler, Asst. Supervisor in Charge of F. F. A. Work ..... 2812 Kilgore St.
Mrs. L. M. Shirley, Secretary ..... 2515 Clark Ave.
Mrs. Ethel H. Lott, Stenographer ..... 813 Chamberlin St.
Miss Louise Jones, Stenographer ..... Cary
E. N. Meekins, District Supervisor ..... Cary
J. M. Osteen, District Supervisor ..... Rockingham
T. B. Elliott, District Supervisor ..... Woodland
Tal H. Stafford, District Supervisor ..... Asheville
N. B. Chestnutt, District Supervisor ..... Military leave

Food Production War Training—Program No. 3

A. L. Teachey, Director ..... 2404 Clark Avenue
Mrs. Elizabeth D. Lancaster, Jr. Accountant ..... 407 N. Person St.
Miss Alice Jones, Clerk ..... Cary

HOME ECONOMICS

Miss Catherine Dennis, Supervisor ..... 2516 Beechridge Rd.
Miss Rose Mary Codell, Asst. Supervisor ..... B5, Raleigh Apts.
Miss Sarah Burton Jenkins, Asst. Supervisor ..... 2203 Ridgecrest Rd.
Miss Will Frances Sanders ..... F7, Raleigh Apts.
Mrs. Mary W. Elkins, Stenographer ..... 533 N. Blount St.

Child Feeding Program

Mrs. Anne W. Maley, Supervisor ..... 2203 Ridgecrest Rd.
Mrs. Will Nell H. Davidson, Asst. Supervisor ..... David Millard High School, Asheville
Mrs. Gladys S. Thomas, Asst. Supervisor ..... 701 N. Blount St.
William V. Young, Auditor ..... 807 N. Person St.
William B. Warren, Asst. Auditor ..... 1016 W. Cabarrus St.
Mrs. Pansy R. Cates, Stenographer ..... Cary
Mrs. Ruby Lee M. Gardner, Stenographer-Clerk ..... 1710 Park Dr.
Mrs. Elizabeth Lee Wilkinson, Audit Clerk ..... 1511 St. Mary's St.

TRADES AND INDUSTRIES

George W. Coggin, Superivsor ..... 1707 Park Driv.
M. L. Rhodes, Asst. Supervisor ..... Lincolnton
Murray D. Thornburg, Asst. Supervisor ..... 1510 Woodland Drive, Durham
Q. E. Mathis, Asst. Supervisor .....
Miss Doris Johnson, Stenographer ..... 303 White Apts

Vocational Textile School, Belmont

M. L. Rhodes, Superintendent ..... Lincolnton
T. W. Bridges, Principal ..... Belmont

DISTRIBUTIVE EDUCATION

T. Carl Brown, Supervisor ..... 314 Morrison Ave
W. B. Logan, Teacher Trainer ..... Y-1 Country Club Homes
Mrs. Ada Adcock Mims, Stenographer ..... 8 Ferndell Lane

OCCUPATIONAL INFORMATION AND GUIDANCE

S. Marion Justice, Supervisor ..... Military leave
Miss Ella Stephens Barrett, Acting Supervisor ..... B-102 Boylan Apts.
Mrs. Julia L. Morris, Stenographer ..... 222 Chamberlain St.

INDUSTRIAL ARTS

ohn R. Ludington, Consultant ..... 2620 Churchill Rd.

CIVILIAN REHABILITATION

State Office

C. H. Warren, Director ..... 2201 Byrd St.
H. E. Springer, Chief of Rehabilitation Services ..... 2708 Vanderbilt Ave.
H. A. Wood, Supervisor of Guidance, Training and Placement ..... 2212 St. Mary's St.
James T. Barnes, Physical Restoration Supervisor ..... 2808 Haselwood Dr.
H. D. Rawls, Rehabilitation Counselor ..... Country Club Homes
Homer C. Culbreth, Sr. Accounting Clerk ..... 1009 W. Peace St.
Miss Katherine K. Barrier, Medical Social Work Consultant ..... 1605 Park Dr.
Miss Mary E. Pilley, Secretary ..... 2316 Hillsboro St.
Mrs. Clarice P. Hall, Accounting Clerk ..... 2020 Reaves Dr.
Miss Rachel O. Senter, Stenographer ..... 213 Woodburn Rd.
Miss Carolyn Pemberton, Stenographer ..... 8 St. Mary's St.
Miss Sidney Ann Wilson, Filing Clerk ..... 1808 Park Dr.
Mrs. Lina Pittard, General Clerk ..... Garner
Miss Maybelle Taylor, Stenographer ..... 504 E. Jones St.

Raleigh Office

W. R. Parker, District Supervisor ..... K-1 B Cameron Court Apt.
W. Carl Wilson, Sr. Rehabilitation Counselor ..... Fayetteville Rd., Rt. 3
A. A. Chiemiego, Sr. Rehabilitsation Counselor ..... 214 Faircloth St.
Miss Inez Phipps, Stenographer ..... Wendell, R. 1
Miss Elnora Strickland, Stenographer ..... Wendell

Charlotte Office

A. B. Starnes, District Supervisor.....324 Woodvale Place
Robert B. Hawkins, Sr. Rehabilitation Counselor.....Military leave
T. M. Wilson, Sr., Rehabilitation Counselor.....721 E. Trade St.
John C. Markham, Rehabilitation Counselor.....721 E. Trade St.
Vigil White, Rehabilitation Counselor.....527 E. Blvd.
Miss Nellie Abernethy, Stenographer.....1614 Fountain View Dr.
Miss Evelyn Christine Furr, Stenographer.....712 E. Trade St.

Asheville Office

C. L. Haney, District Supervisor.....Apt. 4, 100 Charlotte St.
J. H. Clippard, Sr. Rehabilitation Counselor.....Military leave
French Toms, Rehabilitation Counselor.....40 Woodard Ave.
Miss Lucille Frisbee, Stenographer.....41 Panola St.
Miss Hazel Swann, Stenographer.....Mars Hill

Greenville Office

John W. Blackman, Jr., District Supervisor.....233 Library St.
R. N. Childress, Sr. Rehabilitation Counselor.....R. 1, Box 232
W. C. Callaway, Rehabilitation Counselor.....Grifton Teacherage, Grifton
Mrs. Mary Emma Childress, Stenographer.....R. 1, Box 232
Miss Nelle E. Etheridge, Stenographer.....4th and Hickory Sts.

Greensboro Office

F. S. Barker, District Supervisor.....1812 Walker Ave
Raymond G. Willis, Sr. Rehabilitation Counselor.....513 Julian St.
Andrew H. Lindley, Rehabilitation Counselor.....527 Church St.
Miss Barbara Story, Stenographer.....Gibsonville
Miss Evelyn Apple, Stenographer.....Gibsonville

Winston-Salem Office

Elmer W. Crawford, Sr. Rehabilitation Counselor.....Twin Castles
Miss Helene Britt, Stenographer.....1620 W. First St..

Lenoir Office

A. W. Baker, Sr. Rehabilitation Counselor.....Valdese, Box 715
Miss Joyce Harrington, Stenographer.....Taylorsville, Box 394

SUPERINTENDENTS AND CHAIRMEN OF COUNTY BOARDS OF EDUCATION AND CITY BOARDS OF TRUSTEES

County-City	Superintendent	Chairman of Board
Alamance	M. E. Yount, Graham	H. A. Scott, Haw River, Rt. 1
Burlington	L. E. Spikes, Burlington	R. R. Isenhour, Burlington
Alexander	Sloane W. Payne, Taylorsville	W.S Patterson, Stony Point
Alleghany	Clyde Fields, Sparta (Express Office: Elkin)	G. N. Evans, Barrett
Anson	J. O. Bowman, Wadesboro	K. M. Hardison, Wadesboro
Morven	Rowe Henry, Morven	W. R. Gaddy, Morven
Wadesboro	W. B. Terrell, Wadesboro	R. V. Liles, Wadesboro
Ashe	B. H. Duncan, Jefferson (Express Office: West Jefferson)	L. P. Colvard, Jefferson
Avery	Geo. M. Bowman, Newland	Carl J. Wiseman, Ingalls
Beaufort	M. T. Lambeth, Washington	Chas. F. Cowell, Washington
Washington	E. S. Johnson, Washington	Dr. L. H. Swindell, Washington
Bertie	H. W. Early, Windsor	J. P. Rascoe, Windsor
Bladen	D. M. Calhoun, Elizabethtown	Dr. S. S. Hutchinson, Bladenboro
Brunswick	Annie May Woodside, Southport	O. P. Bellamy, Wampee, S. C.
Buncombe	T. C. Roberson, Asheville	Dr. B. E. Morgan, Asheville
Asheville	J. W. Byers, Asheville	W. Randall Harris, Asheville
Burke	R. L. Patton, Morganton	C. P. Whisnant, Morganton, Rt. 2
Glen Alpine	W. A. Young, Glen Alpine	N. O. Pitts, Glen Alpine
Morganton	Wm. S. Hamilton, Morganton	C. M. Wonner, Morganton
Cabarrus	C. A. Furr, Concord	Boyd Biggers, Concord
Concord	R. Brown McAllister, Concord	C. L. Propst, Concord
Kannapolis	W. J. Bullock, Kannapolis	Zeb B. Bradford, Kannapolis
Caldwell	L. B. Robinson, Lenoir	Dr. J. F. Reece, Lenoir
Lenoir	H. C. Sisk, Lenoir	G.C. Courtney, Lenoir
Camden	E. P. Leary, Camden	W. I. Sawyer, South Mills
Carteret	J. G. Allen, Beaufort	L. W. Moore, Beaufort
Caswell	Holland McSwain, Yanceyville (Express Office: Danville, Va.)	O. A. Powell, Yanceyville
Catawba	M. C. Campbell, Newton	E. M. Yoder, Hickory, Rt. 1
Hickory	R. W. Carver, Hickory	A. S. Lutz, Hickory
Newton	R. N. Gurley, Newton	Adrian Shuford, Newton
Chatham	J. S. Waters, Pittsboro	W. A. Hinton, Apex, Rt. 3
Cherokee	Lloyd W. Hendrix, Murphy	Noah Hembree, Murphy
Andrews	Isham B. Hudson, Andrews	L. B. Nichols, Andrews
Murphy	Hieronymus Bueck, Murphy	J. D. Mallonee, Murphy
Chowan	W. J. Taylor, Edenton	T. W. Jones, Edenton
Edenton	John A. Holmes, Edenton	Thomas Chears, Edenton
Clay	Allen J. Bell, Hayesville (Express Office: Murphy)	Perry D. Tipton, Hayesville
Cleveland	J. H. Grigg, Shelby	A. K. Calton, Lattimore
Kings Mountain	B. N. Barnes, Kings Mountain	L. P. Baker, Kings Mountain
Shelby	W. E. Abernethy, Shelby	C. Rush Hamrick, Shelby
Columbus	J. M. Hough, Whiteville	R. J. Lamb, Whiteville
Whiteville	W. J. Boger, Jr., Whiteville	Rufus Marks, Whiteville
Craven	R. L. Pugh, New Bern	C. A. Seifert, New Bern
New Bern	H. B. Smith, New Bern	J. G. Dunn, Jr., New Bern
Cumberland	J. W. Coon, Acting, Fayetteville	I. B. Julian, Fayetteville
Fayetteville	Horace Sisk, Fayetteville	Dr. R. M. Olive, Fayetteville
Currituck	Frank B. Aycock, Jr., Currituck (Express Office: Snowden)	O. L. Woodhouse, Grandy
Dare	R. I. Leake, Manteo (Express Office: Elizabeth City)	E. N. Baum, Kitty Hawk
Davidson	Paul F. Evans, Lexington	Ralph H. Wilson, Thomasville
Lexington	L. E. Andrews, Lexington	G. S. Coble, Lexington
Thomasville	G. H. Arnold, Thomasville	N. C. English, Thomasville
Davie	Curtis Price, Mocksville	T. C. Pegram, Cooleemee
Duplin	O. P. Johnson, Kenansville	Robert M. Carr, Wallace

County-City	Superintendent	Chairman of Board
Durham	W. M. Jenkins, Durham	T. O. Sorrell, Durham
Durham	W. Frank Warren, Durham	Dr. W. H. Wannamaker, Durham
Edgecombe	E. D. Johnson, Tarboro	W. W. Green, Tarboro
Tarboro	W. A. Mahler, Tarboro	Dr. S. P. Bass, Tarboro
Forsyth	T. H. Cash, Winston-Salem	Frank A. Stith, Winston-Salem
Winston-Salem	J. W. Moore, Winston-Salem	E. F. Tulloch, Winston-Salem
Franklin	Wiley F. Mitchell, Louisburg	Paul W. Elam, Louisburg
Franklinton	W. P. Morton, Franklinton	D. C. Hicks, Franklinton
Gaston	Hunter Huss, Gastonia	M. A. Stroup, Cherryville
Cherryville	W. F. Starnes, Cherryville	H. R. Harrelson, Cherryville
Gastonia	K. G. Phillips, Gastonia	Van A. Covington, Gastonia
Gates	W. Henry Overman, Gatesville (Express Office: Roduco)	H. F. Parker, Eure
Graham	Floyd S. Griffin, Robbinsville (Express Office: Topton)	Patton Philips, Robbinsville
Granville	B. D. Bunn, Oxford	Dr. R. L. Noblin, Oxford
Oxford	C. G. Credle, Oxford	J. P. Hall, Oxford
Greene	B. L. Davis, Snow Hill (Express Office: Kinston)	Ed S. Taylor, Walstonburg
Guilford	E. D. Idol, Greensboro	J. H. Joyner, Whitsett
Greensboro	B. L. Smith, Greensboro	Claude Kiser, Greensboro
High Point	Chas. F. Carroll, High Point	Chas. L. Amos, High Point
Halifax	V. C. Matthews, Halifax	R. C. Rives, Enfield
Roanoke Rapids	I. E. Ready, Roanoke Rapids	R. L. Towe, Roanoke Rapids
Weldon	C. B. Thomas, Weldon	N. J. Shepherd, Weldon
Harnett	G. T. Proffitt, Lillington	G. L. Hooper, Dunn
Haywood	H. M. Bowles, Waynesville	R. T. Messer, Waynesville
Canton	A. J. Hutchins, Canton	Dr. A. P. Cline, Canton
Henderson	R. G. Anders, Hendersonville	Floyd E. Osborne, Arden
Hendersonville	F. M. Waters, Hendersonville	Bruce Drysdale, Hendersonville
Hertford	J. R. Brown, Winton (Express Office: Cofield)	G. T. Underwood, Murfreesboro
Hoke	K. A. McDonald, Raeford	Carl G. Riley, Timberland
Hyde	N. W. Shelton, Swan Quarter (Express Office: Belhaven)	Dr. J. W. Miller, Engelhard
Iredell	T. Ward Guy, Statesville	C. H. Knox, Statesville, Rt. 4
Mooresville	Roland R. Morgan, Mooresville	J. M. Morrow, Mooresville
Statesville	L. S. Weaver, Statesville	J. A. Brady, Statesville
Jackson	A. C. Moses, Sylva	C. E. Smith, Sylva
Johnston	H. B. Marrow, Smithfield	W. H. Call, Selma
Jones	W. B. Moore, Trenton (Express Office: Pollocksville)	E. M. Philyaw, Comfort
Lee	G. R. Wheeler, Sanford	J. A. Overton, Sanford
Sanford	G. R. Wheeler, Sanford	Dr. Lynn McIver, Sanford
Lenoir	E. E. Sams, Kinston	Horace L. Sutton, Kinston
Kinston	J. P. Booth, Kinston	A. K. Barrus, Kinston
Lincoln	Joe R. Nixon, Lincolnton	W. G. Bandy, Lincolnton
Lincolnton	S. Ray Lowder, Lincolnton	B. J. Ramsaur, Lincolnton
Macon	G. L. Houk, Franklin	C. G. Moore, Franklin
Madison	Mrs Edna G. Rhodes, Marshall	J. Clyde Brown, Mars Hill, Rt. 2
Martin	J. C. Manning, Williamston	J. D. Woolard, Williamston
McDowell	N. F. Steppe, Marion	Dr. J. B. Johnson, Old Fort
Marion	Hugh Beam, Marion	J. F. Snipes, Marion
Mecklenburg	J. W. Wilson, Charlotte	W. B. McClintock, Charlotte
Charlotte	H. P. Harding, Charlotte	Marshall Lake, Charlotte
Mitchell	Jason B. Deyton, Bakersville (Express Office: Toecane)	Harper Wilson, Bakersville
Montgomery	J. S. Edwards, Troy	D. G. Ridenhour, Mt. Gilead
Moore	H. Lee Thomas, Carthage	F. D. Farrell, Aberdeen
Pinehurst	J. W. Harbison, Pinehurst	John F. Taylor, Pinehurst
Southern Pines	P. J. Weaver, Southern Pines	Dr. G. G. Herr, Southern Pines

County-City	Superintendent	Chairman of Board
Nash	L. S. Inscoe, Nashville	G. L. Jones, Nashville
Rocky Mount	R. M. Wilson, Rocky Mount	J. C. Braswell, Rocky Mount
New Hanover	H. M. Roland, Wilmington	Dr. John T. Hoggard, Wilmington
Northampton	N. L. Turner, Jackson (Express Office: Gumberry)	Dr. J. Wesley Parker, Jr., Seaboard
Onslow	A. H. Hatsell, Jacksonville	W. L. Ketchum, Jacksonville
Orange	R. H. Claytor, Hillsboro	J. S. Compton, Cedar Grove
Chapel Hill	C. W. Davis, Chapel Hill	Dr. R. E. Coker, Chaple Hill
Pamlico	Thomas S. Hood, Bayboro	J. A. Tingle, Jr., Alliance
Pasquotank	M. P. Jennings, Elizabeth City	D. S. Morgan, Elizabeth City
Elizabeth City	J. G. McCracken, Elizabeth City	J. C. Sawyer, Elizabeth City
Pender	T. T. Murphy, Burgaw	D. J. Farrior, Burgaw
Perquimans	F. T. Johnson, Hertford	W. E. Dail, Durants Neck
Person	R. B. Griffin, Roxboro	E. E. Bradsher, Roxboro
Pitt	D. H. Conley, Greenville	W. H. Woolard, Greenville
Greenville	J. H. Rose, Greenville	J. B. James, Greenville
Polk	N. A. Melton, Columbus (Express Office: Tryon)	R. M. Hall, Saluda
Tryon	L. K. Singley, Tryon	K. A. Bowen, Tryon
Randolph	T. Fletcher Bulla, Asheboro	L. F. Ross, Asheboro
Asheboro	F. D. McLeod, Asheboro	C. W. McCrary, Asheboro
Richmond	L. J. Bell, Rockingham	Dr. W. H. Parsons, Ellerbe
Hamlet	H. M. Kyzer, Hamlet	C. F. Hefner, Hamlet
Rockingham	L. J. Bell, Rockingham	Geo. P. Entwistle, Rockingham
Robeson	C. L. Green, Lumberton	A. B. McRae, Rowland
Fairmont	B. E. Littlefield, Fairmont	M. D. Prevatte, Fairmont
Lumberton	B. E. Lohr, Lumberton	O. L. Henry, Lumberton
Red Springs	Walter R. Dudley, Red Springs	Dr. C. T. Johnson, Red Springs
Rockingham	J. C. Colley, Wentworth (Express Office: Reidsville)	J. L. Roberts, Madison
Leaksville	James E. Holmes, Leaksville	Dr. John B. Ray, Leaksville
Madison	J. C. Lassiter, Madison	J. O. Busick, Madison
Reidsville	L. J. Perry, Reidsville	K. R. Thompson, Reidsville
Rowan	C. C. Erwin, Salisbury	J. F. Link, Salisbury
Salisbury	J. H. Knox, Salisbury	C. A. Peeler, Salisbury
Rutherford	J. J. Tarlton, Rutherfordton	J. H. Carpenter, Rutherfordton
Sampson	D. V. Carter, Clinton	J. C. Warren, Newton Grove
Clinton	Herbert L. Swain, Clinton	L. C. Kerr, Clinton
Scotland	J. J. Pence, Laurinburg	Edwin Morgan, Laurinburg
Laurinburg	D. K. Pittman, Laurinburg	W. G. Butler, Laurinburg
Stanly	James P. Stifford, Albemarle	C. B. Miller, Albemarle
Albemarle	Claud Grigg, Albemarle	F. N. Patterson, Albemarle
Stokes	J. C. Carson, Danbury (Express Office: Walnut Cove)	Golden Baker, King
Surry	John W. Comer, Dobson (Express Office: Mt. Airy)	P. N. Taylor, White Plains
Mt. Airy	L. B. Pendergraph, Mt. Airy	Dr. Moir S. Martin, Mt. Airy
Swain	W. L. Lathan, Bryson City	S. W. Black, Bryson City
Transylvania	J. B. Jones, Brevard	A. A. Trantham, Brevard
Tyrrell	W. J. White, Columbia	E. R. Davenport, Columbia
Union	O. M. Staton, Monroe	H. Grady Hawfield, Monroe
Monroe	W. R. Kirkman, Monroe	G. H. Clontz, Monroe
Vance	E. M. Rollins, Henderson	John J. White, Henderson
Henderson	E. M. Rollins, Henderson	J. C. Mann, Henderson
Wake	Randolph Benton, Raleigh	A. V. Baucom, Apex
Raleigh	Jesse O. Sanderson, Raleigh	Graham H. Andrews, Raleigh
Warren	J. Edward Allen, Warrenton (Express Office: Warren Plains)	Harry W. Walker, Norlina
Washington	W. F. Veasey, Plymouth	L. E. Hassell, Roper
Watauga	S. F. Horton, Boone	Clyde Perry, Boone
Wayne	R. S. Proctor, Goldsboro	W. R. Allen, Goldsboro
Fremont	J. A. Batson, Fremont	C. M. Pippin, Fremont

County-City	Superintendent	Chairman of Board
Goldsboro	Ray Armstrong, Goldsboro	W. A. Dees, Goldsboro
Wilkes	C. B. Eller, Wilkesboro (Express Office: N. Wilkesboro)	C. O. McNiel, North Wilkesboro
N. Wilkesboro	Paul S. Cragan, N. Wilkesboro	D.J. Carter, North Wilkesboro
Wilson	H. D. Browning, Jr., Wilson	S. E. High, Sr., Wilson
Elm City	P. T. Fugate, Elm City	B. A. Harrelson, Elm City
Wilson	S. G. Chappell, Wilson	John L. Farmer, Wilson
Yadkin	Fred C. Hobson, Yadkinville (Express Office: Crutchfield)	Paul P. Davis, Yadkinville
Yancey	Frank W. Howell, Burnsville	Job Thomas, Green Mountain

COUNTY SCHOOL SUPERVISORS

County	Supervisor and Address
Alamance	Theo Dalton, Graham
Davidson	Mrs. Maurie S. Pitts, Lexington
Durham	Miss Matilda O. Michaels, Durham
Edgecombe	Miss Julia McNairy, Tarboro
Forsyth	Miss Kathleen Emerson, Winston-Salem
Halifax	Miss Madeline Tripp, Halifax
Iredell (Part-time)	Mrs. Rosa J. Tillitt, Statesville
Johnston	Miss Mary E. Wells, Smithfield
Martin	Miss Lissee Pearce, Williamston
Mecklenburg	Miss Eloise Rankin, Charlotte
Northampton	Miss Mary Vann O'Briant, Jackson
Onslow	Mrs. Katie E. Cutting, Jacksonville
Pitt	Miss Reba A. Proctor, Greenville
Surry	Miss Minnie Ruth McNeill, Dobson

SUPERVISORS OF ELEMENTARY INSTRUCTION—CITY UNITS

System or P. O. Address	Name
Asheville	Miss Elah Cowart
Burlington	Miss Carrie B. Wilson
Charlotte	Miss Cornelia Carter
Gastonia	Miss Minnie Lee Peedin
Raleigh	Miss Frances Lacy
Roanoke Rapids	Miss Clara Hearne
Statesville (Part-time)	Mrs. Rosa J. Tillitt
Winston-Salem	Mrs. Mrytle Butler

JEANES SUPERVISING TEACHERS—NEGRO

County	Name and Address
*Alamance	Mrs. Maude H. Ivey, 405 Avon Ave., Burlington
*Brunswick	Mrs. Rose C. King, Southport
Buncombe	Mrs. Lucy S. Herring, 91 Broad St., Asheville
Cabarrus	Mrs. Marion Woods Boyd, 132 S. Georgia Ave., Concord
*Caswell	Mrs. T. C. Beam, Yanceyville, Box 64
*Chatham	Miss Delois M. Edwards, Siler City
Cleveland	Miss Lyda S. Galbraith, 400 Wilson St., Shelby
*Craven	Mrs. Clara D. Mann, 72 George St., New Bern
*Cumberland	Mrs. Mae Rudd Williams, 209 Moore St., Fayetteville
Currituck	Mrs. Alice B. Brown, Snowden
*Duplin	Mrs. Mamie L. Turner, Warsaw
*Durham	Miss Roberta O. Peddy, 125 Masondale Ave., Durham
Franklin	Thomas E. Conway, 108 Halifax Rd., Louisburg
*Gaston	Mrs. Maude M. Jeffers, 204 W. Walnut St., Gastonia
Greene	Miss Viola Welch, Snow Hill, R. 1
*Halifax	Mrs. Bessye Shields Wilder, Scotland Neck

*Full time supervisors

Harnett	J. S. Spivey, Lillington
Hoke	Mrs. Annie W. Pridgen, Raeford
*Iredell	Mrs. Mary C. Holliday, 241 Garfield St., Statesville
*Lee	W. B. Wicker, Sanford
Lincoln	Mrs. Annie Wade Biggers, Lincolnton
*Martin	Mrs. Mary S. Gray, Smithwick St., Williamston
*Northampton	Miss Willie Jeffries, Rich Square
Orange	Mrs. M. Norma Snipes, Chapel Hill
Pender	Miss Mary E. Harvey, Rocky Point, Box 61
Person	Mrs. Lottie V. Palmer, Roxboro
*Pitt	H. B. Sugg, Farmville
Randolph	Mrs. Effie Reid McCoy, Asheboro
*Robeson	Mrs. Ethel T. Hayswood, Lumberton
Rockingham	Clarence C. Watkins, Reidsville, Box 22
Rowan	Mrs. Rose D. Aggrey, 700 W. Monroe St., Salisbury
*Rutherford	Mrs. Jannie W. Davis, Rutherfordton
Vance	Mrs. Lelis B. Yancey, Henderson Inst., Henderson
Wilson	Mrs. Izetta Greene, Greene St., Wilson

ATTENDANCE OFFICERS

Administrative Unit	Attendance Officer and Address
Burlington	Mrs. W. J. Barker, Burlington
Morven	Miss Mary Robinson, Morven
Buncombe	Carl Conley, Asheville
Asheville—White	Miss Lillian Britt, Asheville
Negro	Otis Greer, Asheville
Burke	Mrs. Lucy Duckworth, Morganton
Gen Alpine	Mrs. Lucy Duckworth, Morganton
Morganton	Mrs. Lou L. Marsteller, Morganton
Cabarrus	Mrs. Amanda K. Miller, Concord, Box 468
Concord	Mrs. Guy Miller, Concord
Kannapolis	Mrs. Amanda Miller, Kannapolis
Caldwell	C. M. Fincannon, Lenior
Hickory	Henry A. Hoon, Hickory
Newton—Conover	Simon Burgess, Newton
Cleveland	Mrs Alma W. Hamrick, Shelby
Kings Mountain	N. M.. Far Kings Mountain
Shelby	Mrs. Alma W. Hamrick, Shelby
Columbus	Mrs. Agnes Barnhardt, Whiteville
Cumberland	John Ray Owen, Fayetteville
Fayetteville	John Ray Owen, Fayetteville
Durham	Lester A. Smith, Durham
Durham—White	Ben Dickson, Durham
Negro	Edgar Allston, Durham
Tarboro	Mrs. E. L. Daughtridge, Tarboro
Forsyth	D F. Stillwell, Clemmons
Winston—Salem	Mrs. Kate Harrell, Winston—Salem
Gaston	Hazel Neill, Gastonia
	George Caldwell, Belmont
Cherryville	Hazel Neill, Cherryville
Gastonia	Hazel Neill, Gastonia
High Point	Mrs. J. W. McGuinn, High Point
Roanoke Rapids	J. W. Talley, Roanoke Rapids
Harnett	E. J. Pipkin, Broadway, R.1
Haywood	C. E. Brown, Clyde
Canton	R. C. Brown, Canton
Jackson	John H. Hooper, Sylva

---

†Under present laws where no special attendance officer is employed, the superintendent of public welfare is charged with the responsibility of enforcing the compulsory attendance law.

*Full time supervisors.

Lee	S. J. Husketh, Sanford
Sanford	S. J. Husketh, Sanford
Kinston	Mrs. H. L. Saunders, Kinston
Lincoln	Pink Caldwell, Lincolnton
Mecklenburg	Mrs. Myrtle Wolfe Renfrow, Charlotte, R. 1
Charlotte	Lloyd Ransom, Charlotte
Rocky Mount—White	Mrs. J. E. Lambert, Jr. ,Rocky Mount
Negro	Mrs. Cora L. Parker, Rocky Mount
New Hanover	Mrs. J. B. Williams, Wilmington
Greenville	Harold McDougle, Greenville
Randolph	Mrs. Lou Ola Moser, Asheboro
Asheboro	Mrs. I. C. Moser, Asheboro
Richmond	Mrs. J. S. Braswell, Hamlet
Hamlet	Mrs. J. S. Braswell, Hamlet
Rockingham	Mrs. J. S. Braswell, Hamlet
Lumberton	D. M. Barker, Lumberton
Rockingham	Miss Mary Price, Stoneville
Leaksville	Miss Mary Price, Stoneville
Reidsville	Miss Mary Price, Stoneville
Madison	Miss Mary Price, Stoneville
Rowan	Mrs. Margaret Linker Wyatt, Salisbury
Salisbury	Mrs. Margaret Linker Wyatt, Salisbury
Laurinburg	Mrs. Shiela Howard, Laurinburg
Surry	T. M. Robertson, White Plains
Mt. Airy	Mrs. Gurney Robertson, Mt. Airy
Swain	Mrs. Nora Lee Calhoun, Bryson City
Wake	Marvin T. Jones, Cary
N. Wilkesboro	Mrs. J. L. Clements, N. Wilkesboro
Yancey	J. M. Thomas, Micaville

SUPERINTENDENTS OF PUBLIC WELFARE

County	Superintendent and Address
Alamance	Miss Clyde Norcum, Graham
Alexander	Luther D. Dyson, Taylorsville
Alleghany	Frank Ledbetter, Sparta
Anson	Miss Mary Robinson, Wadesboro
Ashe	Miss Ruth Tugman, West Jefferson
Avery	W. W. Braswell, Newland
Beaufort	Mrs. Eliza Randolph, Washington
Bertie	Mrs. Harry Smith, Windsor
Bladen	Mrs. Martha F. Taylor, Elizabethtown
Brunswick	Mrs. Maude Phelps, Southport
Buncombe	E. E. Connor, Asheville
Burke	M. J. Lynam, Morganton
Cabarrus	E. Farrell White, Concord
Caldwell	Mrs. Ina K. Carpenter, Lenoir
Camdeln	Roy B. Godfrey, Belcross
Cartereet	Mrs. George Henderson, Beaufort
Caswel	Miss Leona Graham, (Acting) Yanceyville
Catawlba	Miss Joseline Harding, Newton
Chatham	Mrs. C. K. Strowd, Pittsboro
Cherokee	Mrs. Laura Freeman, Murphy
Chowan	Mrs. J. H. McMullon, Edenton
Clay	Miss Betty Cabe, Hayesville
Cleveland	Mary Burns Parker, Shelby
Columbus	Mrs. Johnsie B. Nunn, Whiteville
Craven	Mrs. J. D. Whitford, New Bern
Cumberland	Mrs. Etna G. Harrill (Acting) Fayetteville
Currituck	Norman Hughes, Powells Point
Dare	I. P. Davis, Manteo
Davidson	E. C. Hunt, Lexington

Davie	Mrs. Lucille M. Donnely, Mocksville
Duplin	Mrs. Harvey Boney, Kenansville
Durham	W. E. Stanley, Durham
Edgecombe	Mrs. Mary E. Forbes, Tarboro
Forsyth	A. W. Cline, Winston-Salem
Franklin	Mrs. J. F. Mitchiner, Louisburg
Gaston	Miss Agnes Thomas, Gastonia
Gates	Miss Clarine Gatling, Gates
Graham	Miss Lura S. Bales, Robbinsville
Granville	Miss Ina V. Young, Oxford
Greene	Miss Rachel Payne Sugg, Snow Hill
Guilford	Mrs. Blanche Carr Sterne, Greensboro
Halifax	J. B. Hall, Halifax
Harnett	Miss Wilma Williams, Lillington
Haywood	Mrs. Sam Queen, Waynesville
Henderson	Mrs. Alice H. Hemphill, Hendersonville
Hertford	J. R. Raper, Winton
Hoke	Mrs. Ethel M. Giles, Raeford
Hyde	Graham Ponder, Swan Quarter
Iredell	Mrs. R. M. Rickert, Statesville
Jackson	G. C. Henson, Sylva
Johnston	W. T. Woodard, Smithfield
Jones	F. J. Koonce, Trenton
Lee	J. D. Pegram, Jonesboro
Lenoir	G. B. Hanrahan, Kinston
Lincoln	Mrs. Rose Grigg, Lincolnton
Macon	Miss Eloise G. Franks, Franklin
Madison	Mrs. Vanda Wooten, Marshall
Martin	Miss Mary W. Taylor, Williamston
McDowell	Mrs. G. W. Kirkpatrick, Marion
Mecklenburg	Wallace H. Kuralt, Charlotte
Mitchell	Rayburn Yelton, Bakersville
Montgomery	, Troy
Moore	Mrs. Pauline Covington Cole, Carthage
Nash	J. A. Glover, Nashville
New Hanover	J. R. Hollis, Wilmington
Northampton	Mrs. J. W. Brown, Jackson
Onslow	Mrs. Laura Starling, Jacksonville
Orange	W. T. Mattox, Chapel Hill
Pamlico	T. Z. Spencer, (Acting) Bayboro
Pasquotank	Rev. A. H. Outlaw, Elizabeth City
Pender	Miss Ruth Patterson, Burgaw
Perquimans	Mrs. Sarah B. Perry, Hertford
Person	Mrs. Gertrude Wagstaff, Roxboro
Pitt	K. T. Futrell, Greenville
Polk	Miss Jeanette McGregor, Columbus
Randolph	James Burgess, Asheboro
Richmond	O. G. Reynolds, Rockingham
Robeson	Mrs. Kate S. McLeod, Lumberton
Rockingham	Mrs. John Lee Wilson, Madison
Rowan	Mrs. Mary O. Linton, Salisbury
Rutherford	Mrs. O. C. Turner, Rutherfordton
Sampson	Mrs. R. B. Wilson, Clinton
Scotland	E. F. Murray, Laurinburg
Stanly	Otto B. Mabry, Albemarle
Stokes	Miss Christine Anderson, Danbury
Surry	Bausie Marion, Dobson
Swain	Mrs. Lucinda Cole, Bryson City
Transylvania	Mrs. Dora Patton, Brevard
Tyrell	J. W. Hamilton, Columbia
Union	Mrs. George S. Lee, Jr., Monroe

Vance.....Miss Clara Mae Ellis, Henderson
Wake.....Mrs. Josephine W. Kirk, Raleigh
Warren.....Mrs. Lora P. Wilkie, Warrenton
Washington.....Mrs. Ursula B. Spruill, Plymouth
Watauga.....Dave P. Mast, Boone
Wayne.....J. A. Best, Goldsboro
Wilkes.....Charles C. McNeill, Wilkesboro
Wilson.....M. G. Fulghum, Wilson
Yadkin.....Mrs. Jewell Banks, Yadkinville
Yancey.....L. G. Deyton, Burnsville

EDUCATIONAL PERIODICALS

NORTH CAROLINA EDUCATION
Published by the North Carolina Education Association, Raleigh.

THE HIGH SCHOOL JOURNAL
Published by the University of North Carolina, Chapel Hill.

THE NORTH CAROLINA TEACHERS RECORD
Published Monthly by the North Carolina Negro Teachers Association, Charlotte.

STATE SCHOOL FACTS
Published by the State Department of Public Instruction, Raleigh.

NORTH CAROLINA PUBLIC SCHOOL BULLETIN
Issued monthly except June, July and August by the
State Department of Public Instruction.

NORTH CAROLINA PARENT-TEACHERS BULLETIN
Published monthly (except June, July and August) cooperatively by the N. C. Congress
of Parents and Teachers and the Extension Division of the Woman's College
of the University of North Carolina, Greensboro.

SECRETARIES OF EXAMINING BOARDS

Accountancy, State Board of.....W. M. Russ, Raleigh
Architectural Examination, State Board of.....Ross Shumaker, Raleigh
Barber Examiners, State Board of.....R. P. Branch, Raleigh
Chiropody Examiners.....Dr. L. D. Abernethy, Charlotte
Chiropractic Examiners.....Dr. C. H. Peters, Rocky Mount
Contractors, Licensing Board for.....W. J. Mann, Raleigh
Cosmetic Art Examiners.....Mrs. C. P. Bobbitt, Raleigh
Dental Examiners.....Dr. Wilbert Jackson, Clinton
Electrical Contractors.....Mrs. James H. Anderson, Raleigh
Embalmers Licensing Board.....Will N. Vogler, Winston-Salem
Engineers and Land Surveyors.....C. L. Mann, Raleigh
Law Examiners, State Board of.....E. L. Cannon, Raleigh
Medical Examiners, State Board of.....Dr. Ivan M. Proctor, Raleigh
Nurse Examiners.....Bessie M. Chapman, Raleigh
Optometry, Examiners in.....Dr. Robert L. Wilson, Shelby
Osteopathic Examination and Registration.....Dr. Frank R. Heine, Greensboro
Pharmacy, State Board of.....H. C. McAlister, Chapel Hill
Photographic Examiners.....Edwin M. Stanley, Greensboro
Plumbing and Heating Contractors.....W.F. Morrison, Raleigh
Tile Contractors, Licensing.....J. Knight Davis, Wilmington
Veterinary Medical Examiners.....Dr. P. C. McLain, High Point

TEACHERS' AND STATE EMPLOYEES' RETIREMENT SYSTEM

BOARD OF TRUSTEES

Charles M. Johnson, Chairman

Clyde A. Erwin, Raleigh
W. G. Pittman, Rockingham
Paul Kelly, Raleigh
Millard F. Jones, Rocky Mount
Mrs. Annie H. Swindell, Durham
Jonathan Woody, Waynesville.

Administrative Staff

Nathan Yelton, Executive Secretary.
H. B. Trader, Administrative Assistant.
*Troy V. McKinney, Chief Auditor.
Charles Mehegan, Acting Chief Auditor.

TEXTBOOK COMMISSION**

L. E. Spikes, Burlington, Chairman
Joyce Cooper, Greensboro, Secretary

Mary Blackstock, Asheville
R. T. Kimsey, Brevard
Frances Lacy, Raleigh
Mrs. Floyd Souders, Fayetteville
Mrs. Manly Williams, Wilmington
Mrs. Dorothy Eagles, Wilson
Julia Wharton Groves, Salisbury
Estelle McClees, Elizabeth City
E. M. Thompson, Burgaw
Jensie Underwood, Gastonia

NORTH CAROLINA COLLEGE CONFERENCE

Clyde A. Milner, President ..... Guilford College
J. A. Highsmith, Vice-President ..... Greensboro
James E. Hillman, Secretary-Treasurer ..... Raleigh

NORTH CAROLINA NEGRO COLLEGE CONFERENCE

David D. Jones, President ..... Greensboro
Earl H. McClenney, Vice-President ..... Raleigh
J. B. McRae, Secretary ..... Fayetteville
F. P. Payne, Treasure ..... Raleigh

INSTITUTIONS OF HIGHER LEARNING

Public Institutions—White

GROUP A—SENIOR COLLEGES:

The University of North Carolina, Frank P. Graham, President, Chapel Hill ..... †Men
R. B. House, Chancelor and Vice-President; W. Carson Ryan, Professor of Education

State College of Agriculture and Engineering of The University of N. C., Raleigh ..... Coed
J. W. Harrelson, Chancelor and Vice-President; T. E. Browne, Professor of Education

Woman's College of The University of North Carolina, Greensboro ..... Women
W. C. Jackson, Chancelor and Vice-President; F. H. McNutt, Professor of Education

—TEACHERS' COLLEGES:

Appalachian State Teachers College, B. B. Dougherty, President, Boone ..... Coed
East Carolina Teachers College, Howard J. McGinnis, Acting Pres., Greenville ..... Coed
Western Carolina Teachers College, H. T. Hunter, President, Cullowhee ..... Coed

GROUP B—JUNIOR COLLEGES:

††Biltmore College, Wm. H. Morgan, Dean, Asheville ..... Coed

Public Institutions—Negro

GROUP A—SENIOR COLLEGES:

Agricultural and Technical College, Greensboro ..... Coed
F. D. Bluford, President, W. T. Gibbs, Professor of Educatoin

---

*Military leave.

**The chairman and secretary plus the five members listed on the left represent the elementary grades, whereas the five on the right represent the high school grades.

†Coed on Junior level and in professional schools.

††Not supported by State.

North Carolina College for Negroes, Durham ..... Coed
J. E. Shepard, President, Albert Turner, Dean

—TEACHERS' COLLEGES:
Elizabeth City State Teachers College, S. D. Williams, President, Elizabeth City ..... Coed
Fayetteville State Teachers College, J. W. Seabrook, President, Fayetteville ..... Coed
Winston-Salem Teachers College, F. L. Atkins, President, Winston-Salem ..... Coed

Public Institutions—Indian

GROUP A—TEACHERS' COLLEGE:
Pembroke State College for Indians, Ralph D. Wellons, President, Pembroke ..... Coed

Denominational and Other Private Colleges—White

GROUP A—SENIOR COLLEGES:
Atlantic Christian College, Wilson ..... Coed
H. S. Hilley, President; C. A. Jarman, Professor of Education
Catawba College, Salisbury ..... Coed
A. R. Keppel, President; J. C. Hadley, Professor of Education
Davidson College, Davidson ..... Men
J. R. Cunningham, President; Roy E. Hoke, Professor of Education
Duke University, Durham ..... Coed
R. L. Flowers, President; Holland Holton, Professor of Education
Elon College, Elon College ..... Coed
L. E. Smith, President; C. R. McClure, Professor of Education
Flora MacDonald College, Red Springs ..... Women
H. G. Bedinger, President; Mary M. Conoly, Professor of Education
Greensboro College, Greensboro ..... Women
Luther L. Gobbel, President; Elizabeth B. Young, Professor of Education
Guilford College, Guilford College ..... Coed
Clyde A. Milner, President; Mrs. Ernestine C. Milner, Prof. of Education
High Point College, High Point ..... Coed
G. I. Humphreys, President; C. R. Hinshaw, Professor of Education
Lenoir Rhyne College, Hickory ..... Coed
P. E. Monroe, President; G. R. Patterson, Professor of Education
Meredith College, Raleigh ..... Women
Carlyle Campbell, President; B. Y. Tyner, Professor of Education
Queens College, Charlotte ..... Women
Hunter Blakely, President; J. M. Godard, Professor of Education
Salem College, Winston-Salem ..... Women
Howard E. Rondthaler, President; Noble R. McEwen, Prof. of Education
Wake Forest College, Wake Forest ..... Coed
Thurman D. Kitchin, President; D. B. Bryan, Professor of Education

GROUP B—JUNIOR COLLEGES:

Belmont Abbey College, Rev. Vincent G. Taylor, President, Belmont ..... Men
Brevard College, E. J. Coltrane, President, Brevard ..... Coed
Campbell College, Leslie Campbell, President, Buie's Creek ..... Coed
Edwards Military Institute, Coordinate with Pineland College, Rev.
W. J. Jones, President, Salemburg ..... Men
Gardner-Webb Junior College, P. L. Elliott, President, Boiling Springs ..... Coed
Lees-McRae College, W. C. Tate, President, Banner Elk ..... Coed
Louisburg College, Walter Patten, President, Louisburg ..... Coed
Mars Hill College, Hoyt Blackwell, President, Mars Hill ..... Coed
Mitchell College, Miss Francis Stribling, President, Statesville ..... Women
Montreat College, Rev. R. C. Anderson, President, Montreat ..... Women
Oak Ridge Institute, T. O. Wright, Superintendent, Oak Ridge ..... Men
Peace College, W. C. Pressly, President, Raleigh ..... Women
Pfeiffer Junior College, Chi M. Waggoner, Acting President, Misenheimer ..... Coed
Pineland College, Coordinate with Edwards Military Institute, Rev.
W. J. Jones, President, Salemburg ..... Women

Presbyterian Junior College for Men, Louis C. LaMotte, President, Maxton.....Men
Sacred Heart Junior College, Sister Angela, Directress, Belmont.....Women
St. Genevieve of the Pines, Mother Albertine Foret, President, Asheville.....Women
St. Mary's School, Mrs. Ernest Cruikshank, President, Raleigh.....Women
Warren H. Wilson Vocational Junior College,
Arthur A. Bannerman, Swannanoa.....Coed
Wingate Junior College, C. C. Burris, President, Wingate.....Coed

GROUP C—UNCLASSIFIED:

Black Mountain College, Theidore Dreier, Rector, Black Mountain.....Coed

Denominational and Other Private Colleges—Negro

GROUP A—SENIOR COLLEGES:

Bennett College for Women, Greensboro.....Women
David D. Jones, President, Miss Bessie Jones, Professor of Education
Johnson C. Smith University, Charlotte.....Coed
H. L. McCrorey, President; W. C. Donnell, Professor of Education
Livingston College, Salisbury.....Coed
W. J. Trent, President; I. H. Miller, Professor of Education
Shaw University, Raleigh.....Coed
Robert P. Daniel, President; N. H. Harris, Professor of Education
St. Augustine's College, Raleigh.....Coed
Edgar H. Goold, President; Earl H. McClenney, Professor of Education

GROUP B—JUNIOR COLLEGES:

Barber-Scotia College, L. S. Cozart, President, Concord.....Women
Immanuel Lutheran College, Rev. H. Nau, President, Greensboro.....Coed

SUMMER SCHOOLS AND DIRECTORS

White

Appalachian State Teachers College.....B. B. Dougherty, Boone
Atlantic Christian College.....Peary Case, Wilson
Catawba College.....Joun C. Hadley, Salisbury
Davidson College.....Fred K. Fleagle, Davidson
Duke University.....Holland Holton, Durham
East Carolina Teachers College.....Howard J. McGinnis, Greenville
Elon College.....A. L. Hook, Elon College
Flora MacDonald College.....Miss Mary Conoly, Red Springs
High Point College.....C. R. Hinshaw, High Point
Lenior Rhyne College.....G. R. Patterson, Hickory
Meredith College.....Carlyle Campbell, Raleigh
Queens College.....J. M. Godard, Charlotte
State College of Agriculture and Engineering of the U. N. C. .....J. W. Harrelson, Raleigh
University of North Carolina.....R. B. House, Chapel Hill
Wake Forest.....D. B. Bryan, Wake Forest
Western Carolina Teachers College.....H. T. Hunter, Cullowhee
Woman's College of the U. N. C.....W. C. Jackson, Greensboro

Negro

Agricultural and Technical College .....W. T. Gibbs, Greensboro
Elizabeth City State Teachers College.....S. D. Williams, Elizabeth City
Fayetteville State Teachers College.....J. W. Seabrook, Fayetteville
Johnson C. Smith University.....W. C. Donnell, Charlotte
Livingstone College.....I. H. Miller, Salisbury
North Carolina College for Negroes.....James E. Shepard, Durham
Shaw University.....N. H. Harris, Raleigh
Winston-Salem Teachers College.....F. L. Atkins, Winston-Salem

BUSINESS SCHOOLS AND COLLEGES—LICENSED

Ashmore Business College.....Thomasville
Mrs. S. M. Boettcher.....Elizabeth City
Blanton's Business College.....Asheville
Bryce Commercial College.....High Point
Burlington Business College.....Burlington
Carolina Business School.....Charlotte
Cecil's Business College.....Asheville
Croft Secretarial and Accounting School.....Durham
Crumpler Secretarial School.....Goldsboro
Draughon Business College.....Winston-Salem
Evans School of Commerce.....Charlotte
Evans School of Commerce.....Gastonia
Evans School of Commerce.....Hickory
Fuller's (Mrs.) School of Stenography.....Oxford
Guilford Business College.....High Point
Hardbarger's Secretarial and Business School.....Raleigh
Henderson Business College.....Henderson
Hoyle's Secretarial School.....Raleigh
Ideal Secretarial School.....Winston-Salem
Jones Business College.....High Point
Kennedy's Commerical School.....Durham
King's Business College.....Charlotte
King's Business College.....Greensboro
King's Business College.....Raleigh
McClung's Business College.....Greensboro
Morgan Business College.....Albemarle
Motte's Secretarial School.....Wilmington
National School of Commerce.....Charlotte
Newton Business College.....Newton
Payne's Business and Secretarial School (Negro).....Raleigh
Raleigh School of Commerce.....Raleigh
Russell's Commercial School (Negro).....Winston-Salem
Sanford Business College.....Sanford
Twin City College of Commerce.....Winston-Salem
Worth Business College.....Fayetteville

CHARITABLE, CORRECTIONAL AND MENTAL INSTITUTIONS

State

Name	Superintendent
Caswell Training School	Dr. W. T. Parrott, Kinston
Confederate Woman's Home	Mrs. Lucile McSwain, Fayetteville
Dobbs Farms	Mrs. Maude R. Jimison, Kinston
Eastern Carolina Industrial Training School for Boys	Wm. D. Clark, Rocky Mount
Eastern Sanitorium	Dr. H. F. Eason, Wilson
Morrison Industrial School for Negro Boys	Paul R. Brown, Hoffman
North Carolina Orthopedic Hospital	Dr. W. M. Roberts, Gastonia
State Hospital for the Insane	Dr. R. G. Blackwelder, Raleigh
State Hospital for the Insane	Dr. Louis G. Beall, Morganton
State Hospital for the Colored Insane	Dr. F. L. Whelpley, Goldsboro
Sanatorium for the Treatment of Tuberculosis	Dr. P. P. McCain, Sanatorium
Stonewall Jackson Manual Training and Industrial School	S. G. Hawfield, Concord
State Home and Industrial School for Girls	Miss Reva Mitchell, Eagle Springs
State Prison	C. O. Robinson, Raleigh
State Training School for Negro Girls	Miss Mae D. Holmes, Rocky Mount
Western Sanitorium	Dr. S. M. Bittinger, Black Mountain

Private

Appalachian Hall	Dr. W. Ray Griffin, Asheville
Broadoaks Sanatorium	Dr. James W. Vernon, Morganton
Glenwood Park Sanitarium	Dr. E. W. Vaughn, Dixie Bldg., Greensboro
Highland Hospital	Dr. Robert S. Carroll, Asheville
Meyer Ward, Duke Hospital	Dr. Richard Lyman, Durham
Pinebluff Sanitarium	Dr. Malcolm D. Kemp, Pinebluff

THE NORTH CAROLINA EDUCATION ASSOCIATION

Board of Directors

EX OFFICIO:
President, Mrs. Annie Laurie McDonald, Hickory
Vice-President, C. W. Phillips, Greensboro
Past-President, Ralph McDonald, Washington, D. C.
N. E. A. Director, Bertha Cooper, Elizabeth City
State Supt., Clyde A. Erwin, Raleigh
Sec-Treas., Ethel Perkins, Raleigh

DISTRICT REPRESENTATIVES:

Western District	Hugh Beam, Marion
South Piedmont District	Margery Henry Alexander, Charlotte
Northwestern District	Mrs. Verta Idol Coe, High Point
North Central District	Virginia Krkipatrick, Raleigh
Northeastern District	D. H. Conley, Greenville
Southeastern District	Mrs. Edythe Winningham, Wilmington

District Chairman

Western District	Isham B. Hudson, Andrews
South Piedmont District	Anna Schrock, Salisbury
Northwestern District	A. P. Routh, Greensboro
North Central District	Helen D. Wilkin, Oxford
Northeastern District	Mrs. Agnes Watson Gunter, Lucama
Southeastern District	Mrs. Katie Eborn Cutting, Jacksonville

Presidents of Affiliated Departments

Adult Education Department	Mrs. Edith J. Morgan, Asheville
Agriculture Teachers	H. G. Johnston, Pittsboro
Art Teachers	Mrs. Ann Reeves, Durham
Audio-Visual Education Teachers	L. O. Armstrong, Raleigh
Bible Teachers	Frances Query, Durham
Business Education Teachers	Myrtle Alexander, Raleigh
City Secondary Principals Association	W. D. Payne, Lexington
Classroom Teachers	Madeline McCain, Raleigh
Deans of Women	Ione H. Grogan, Greensboro
Department of Higher Education	Carlyle Campbell, Raleigh
Department of Rural Education	R. L. Pugh, New Bern
Department of Superintendence	J. H. Knox, Salisbury
Department of Vocational Guidance	B. G. Childs, Durham
District Principals	R. A. Tomberlin, Weaverville
Dramatic Art Teachers	Margaret B. Blickle, Raleigh
Elementary Principals	Margaret McLeod, Thomasville
English Teachers	Lillian Parks, Charlotte
French Teachers	Wm. Edgerton, Guilford College
Future Teachers	Cara Lee Morgan, Wilson
German Teachers	L. E. Hinkle, Raleigh
Grammar Grade Teachers	Mrs. Hannah McNeil Stack, Fayetteville
Home Economics Teachers	Mrs. Stella R. Cusick, Raleigh
Industrial Education Teachers	Duncan C. Hunter, Lenoir
Latin Teachers	Virginia Simpkins, Chapel Hill
Mathematics Teachers	Bonnie E. Cone, Durham
Modern Language Teachers	J. O. Bailey, Chapel Hill
Music Teachers	Harry E. Cooper, Raleigh
Physical Education Teachers	J. L. Pierce, Elon College
Primary Teachers	Miss Katherine Kirkpatrick, Raleigh
School Librarians	Mrs. Margaret Farley, High Point
Science Teachers	Miss Frances Walton, Salisbury
Social Studies Teachers	Mrs. Helen L. Macon, Chapel Hill
Spanish Teachers	Miss Helen Cutting, Greensboro
Special Class Teachers	Miss Ethel Holbrook, Charlotte
Supervisors and Directors of Instruction	James S. Tippett, Chapel Hill
United Principals	H. A. Helms, Raleigh
Vocational Education Teachers	Geo. L. Sandvig, Greensboro

NORTH CAROLINA NEGRO TEACHERS' ASSOCIATION

EXECUTIVE COMMITTEE

James T. Taylor, President, Durham

Mrs. Nora E. Lockhart, Recording Secretary, Raleigh

W. L. Green, Executive Secretary, Raleigh
H. S. Davis, Treasurer, Oxford

S. C. Smith	J. A. Tarpley	J. W. Seabrook
J. A. Harper	W. H. Davenport	Mrs. Eva J. Cooper
Mrs. Marie C. Moffitt	J. E. Grigsby	H. V. Brown

DISTRICT PRESIDENTS

N. E. District	E. M. Barnes, Wilson
S. E. District	Mrs. Ethel T. Hayswood, Lumberton
Piedmont District	W. L. Jones, Greensboro
Western District	E. D. Wilson, Kings Mountain

GENERAL SECTION CHAIRMEN

E. D. Johnson, Chairman Pro. Tem., Henderson

Dept. of Foreign Language Teachers	N. E. Rice, Bricks
Dept. of Home Economics Teachers	Mrs. Marie C. Moffitt, Durham
Dept. of Vocational Agriculture Teachers	S. B. Simmons, Greensboro
Dept. of Industrial Arts Teachers	S. C. Smith, Greensboro
Dept. of Music Teachers	Miss T. H. Claggett, Durham
Dept. of Physical Education Teachers	Mrs. E. W. Butler, Durham
Dept. of Library Teachers	Mrs. R. N. Moore, Durham

COLLEGE SECTION CHAIRMEN

I. H. Miller, Chairman, Salisbury; M. F. Schute, Secretary

HIGH SCHOOL SECTION CHAIRMEN

W. H. Davenport, Chairman, Greenville; Henry T. Johnson, Secretary, Raleigh

Dept. of High School Principals	T. Jeffers, Gastonia
Dept. of Mathematics and Science Teachers	Miss L. P. Davis, Warrenton
Dept. of English and History Teachers	Henry T. Johnson, Raleigh

ELEMENTARY SECTION CHAIRMEN

M. D. Williams, Chairman, Raleigh; Mabel Powell, Secretary, Clinton

Dept. of Elementary Supervisors	Mrs. L. B. Yancey, Henderson
Dept. of Elementary Principals	A. H. Anderson, Winston-Salem
Dept. of Grammar Grade Teachers	W. L. Bratcher, Durham
Dept. of Primary Teachers	Mrs. Lillian B. Merritt, High Point

NORTH CAROLINA CONGRESS OF PARENTS AND TEACHERS

Mrs. E. N. Howell, President	Swannanoa
Mrs. E. B. Hunter, First Vice-President	Charlotte
Mrs. Maude Baynor Foy, Second Vice-President	Kinston
Mrs. J. W. Burke, Treasurer and Executive Secretary	Gibsonville
Mrs. T. R. Easterling, Secretary	Rocky Mount

NORTH CAROLINA CONGRESS OF COLORED PARENTS AND TEACHERS

Mrs. Ada Jarnagin, President	Box 387, Chapel Hill
B. F. Ferguson, Vice-President	Fayetteville
S. D. Williams, Secretary	Elizabeth City
M. W. Akin, Treasurer	Raleigh

ORPHANAGES

Name	Superintendent
Alexander Home	Mrs. Willie R. Loving, Charlotte
Alexander Schools, Inc.	W. E. Sweatt, Union Mills
Appalachian Schools	Rev. P. W. Lambert, Penland
Baptist Orphanage (Mills Home)	Miss Sarah Elmore, Thomasville
Baptist Orphanage (Kennedy Home)	Rev. W. C. Reed, Kinston
Catholic Orphanage	Rev. J. A. Beshel, Nazareth

Children's Home, Inc. ..... O. V. Woosley, Winston-Salem
Children's Home of N. C., Jr. O. U. A. M. ..... R. B. Bruton, Lexington
Christian Orphanage ..... Rev. C. D. Johnson, Elon College
Church of God Orphanage ..... Rev. A. V. Childers, Kannapolis
Colored Orphanage of North Carolina ..... T. A. Hamme, Oxford
Eliada Orphanage ..... L. B. Compton, Asheville
Falcon Orphanage ..... A. C. Holland, Falcon
Free Will Baptist Orphanage ..... Rev. James A. Evans, Middlesex
Grandfather Orphans' Home ..... Miss Anne Bryant, Banner Elk
I. O. O. F. Home ..... J. H. Caudill, Goldsboro
Memorial Industrial School (Negro) ..... E. R. Garrett, Winston-Salem
Methodist Orphanage ..... Rev. A. S. Barnes, Raleigh
Mountain Orphanage ..... Rev. D. R. Freeman, Black Mountain
Nazareth Orphan's Home ..... T. H. Moose, Rockwell
Oxford Orphanage ..... Rev. C. K. Proctor, Oxford
Presbyterian Orphan's Home ..... Joseph B. Johnson, Barium Springs
Pythian Home ..... Dewey W. Huggins, Clayton
Robeson County Indian Orphanage ..... Mrs. Carley Revels, Pembroke
South Mountain Institute ..... Rev. F. D. Sholin, Nebo
Sipes Orchard Home ..... Rev. L. C. Pretty, Conover
Thompson Orphanage ..... M. D. Whisnant, Charlotte

NORTH CAROLINA STATE SCHOOL BOARD ASSOCIATION

Dr. D. J. Rose, President ..... Goldsboro
J. A. Overton, Vice-President ..... Sanford
Temple Gobbel, Treasurer ..... Chapel Hill
Guy B. Phillips, Executive Secretary ..... Chapel Hill

CITY, COUNTY AND DISTRICT HEALTH OFFICERS

City, County or District	Health Officer and Address
Alamance	Dr. J. Lindsey Cook, Graham
Anson-Montgomery	Dr. Loren Walin, Wadesboro
Avery-Yancey-Mitchell	Dr. B. B. McGuire, Burnsville
Beaufort-Hyde	Dr. D. E. Ford, Washington
Bertie-Chowan-Gates	Dr. Wm. P. Jordan, Windsor
Bladen	Dr. R. S. Cromartie, Elizabethtown
Buncombe	Dr. G. A. Morgan, Acting, Asheville
Asheville	Dr. Margery J. Lord, Asheville
Carbarrus	Dr. M. B. Bethel, Concord
Carteret	Dr. R. K. Oliver, Beaufort
Catawba-Lincoln-Iredell	Dr. H. C. Whims, Newton
Cherokee-Clay-Graham	Murphy
Cleveland	Dr. Z. P. Mitchell, Shelby
Columbus	Dr. Floyd Johnson, Whiteville
Craven	Dr. R. S. McGeachy, New Bern
Cumberland	Dr. M. T. Foster, Fayetteville
Currituck-Dare	Dr. K. C. Moore, Currituck
Davidson	Dr. G. C. Gambrell, Lexington
Duplin	Dr. G. V. Gooding, Acting, Kenansville
Durham	J. H. Epperson, Durham
Edgecombe-Halifax	Dr. W. K. McDowell, Tarboro
Stokes-Yadkin-Davie	Dr. Alfred Mordecai, Mocksville
Forsyth-Winston-Salem	Dr. R. L. Carlton, Winston-Salem
Franklin	Dr. S. P. Burt, Louisburg
Gaston	Dr. R. E. Rhyne, Gastonia
Granville	Dr. Ballard Norwood, Acting, Oxford
Guilford	Dr. R. M. Buie, Greensboro
Greensboro	Dr. E. A. Bain, Greensboro
High Point	Dr. R. A. Herring, High Point
Harnett	Dr. A. W. Peede, Acting, Lillington

City, County District	Health Officer and Address
Haywood-Jackson-Macon-Swain-Transylvania	Dr. C. N. Sisk, Waynesville
	Dr. Mary Michal (Asst.), Waynesville
Johnston	Dr. E. S. Grady, Smithfield
Lenoir	Dr. Frank Sabiston, Acting, Kinston
Martin	Dr. John W. Williams, Williamston
Mecklenburg	Dr. E. H. Hand, Charlotte
Charlotte	Dr. Geo. A. Hays, Charlotte
Moore-Hoke	Dr. J. W. Wilcox, Carthage
Nash	Dr. J. S. Chamblee, Nashville
Rocky Mount	Dr. H. Lee Large, Acting, Rocky Mount
New Hanover	Dr. A. H. Elliot, Wilmington
Northampton-Hertford	Dr. W. R. Parker, Jackson
Onslow-Pender	, Jacksonville
Orange-Person-Chatham	Dr. O. David Garvin, Chapel Hill
	Dr. Gaston W. Rogers (Asst.), Pittsboro
Pasquotank-Perquimans-Camden	Dr. Wm. B. Baily, Elizabeth City
Pitt	Dr. N. Thomas Ennett, Greenville
Randolph	Dr. G. H. Sumner, Asheboro
Richmond-Scotland	*Dr. Robt. F. Young, Rockingham
Robeson	Dr. E. R. Hardin, Lumberton
Rockingham-Caswell	Dr. B. M. Drake, Spray
Rowan	Dr. C. W. Armstrong, Salisbury
Rutherford-Polk	Dr. B. E. Washburn, Rutherfordton
Sampson	Dr. J. H. Williams, Clinton
Stanly	Dr. M. B. Bethel, Concord
Surry	Dr. R. J. Lovill, Acting, Mount Airy
Tyrrell-Washington	Dr. Claudius McGowan, Acting, Plymouth
Union	Dr. Clem Ham, Monroe
Vance	Dr. A. D. Gregg, Henderson
Wake	Dr. A. C. Bulla, Raleigh
Wayne-Greene	Dr. S. B. McPheeters, Goldsboro
Wilkes	Dr. A. J. Eller, Wilkesboro
Wilson	Dr. H. W. Stevens, Wilson

PRIVATE CAMPS

(Members of American Camping Association, Miss Frances Cake, Limestone College Gaffney, S. C, Treasurer.)

Camp Adventure, Lake Junaluska, N. C., Harold M. Patrick, Adventure School, Summerville, S. C.
Camp Arrowhead, Tuxedo, N. C., Joe Bell, Tuxedo, N. C.
Camp Bearwalla, Flat Rock, N. C., F. C. Wattors. Rt. 1, Flat Rock, N. C.
Camp Carolina, Brevard, N. C.
Chimney Rock Camp, Chimney Rock, N. C.
Camp Carlyle, Hendersonville, N. C., Mrs. Inez Carlyle, Hendersonville, N. C.
Camp Deerwoode, Brevard, N. C.,Mrs. Gordon, Sprott, Brevard, N. C.
Camp Greystone, Tuxedo, N. C.
Camp Illahee, Brevard, N. C., Mrs. Kathryn Curtis, Box 7143, Asheville, N. C.
Camp Junaluska for Girls, Lake Junaluska, N. C., Miss Ethel McCoy, Va.-Intermont College, Bristol, Va.
Lake Lure Camp for Girls, Lake Lure, N. C., Mr. and Mrs. A. D. Warner, Lake Lure, N. C.
Mary Gwynn's Camp, Brevard, N. C., Miss Mary W. Gwynn, Davidson, N. C.
Merrie-Woode, Saphire, N. C., Mrs. Jonathan Day, 6004 Three Chopt Rd., Richmond, Va.
Camp Mondamin, Tuxedo, N. C., F. D. Bell, Tuxedo, N. C.
Camp Montreat, Montreat, N. C., Mrs. B. H. McBride, French Camp, Miss.
Camp Mitchell for Girls, Burnsville, N. C., Mrs. Bertha M. Palmer, 2900 Downing, Jacksonville, Fla.
Camp Osceola, Hendersonville, N. C., George Solomon, 203 Gordon St., Savannah, Ga.

*Lend Lease Personnel, United States Public Health Service.

Camp Sequoyah, Weaverville, N. C., C. Walton Johnson, Weaverville, N. C.
Skyland Camp, Clyde, N. C., Mrs. Robert Harris, 2137 Herschel, Jacksonville, Fla.
Camp Silver Pines, Roaring Gap, N. C., Miss Priscilla Shaw, Sumter, N. C.
Camp Ton-A-Wanda, Hendersonville, N. C., Mrs. Grace B. Hayes, 564 Converse Circle, Spartanburg, S. C.
Camp Yonahlosse, Blowingrock, N. C., Dr. & Mrs. A. P. Kephart, Blowing Rock, N. C.
Camp Yonahnoka, Linville, N. C., C. V. Tompkins, Episcopal High School, Alexander, Va.

SUMMER CAMP FOR NEGRO BOYS AND GIRLS

North Carolina C. of C.P.T.A. Camp, Bricks, N. C., Mrs. L. B. Yancey, Henderson, N. C.

TEACHERS PLACEMENT BUREAUS

Carolina Teachers' Agency, Henderson.
Hayworth Teachers' Agency, High Point.
Placement Bureau, U. N. C. Summer School, Chapel Hill.
Placement Bureau, N. C. Education Association, Raleigh.
Placement Bureau, N. C. Negro Teachers Association, Raleigh.

PRIVATE KINDERGARTEN SCHOOLS

White

Unit-School	Principal and Address
Cumberland-Honeycutt	Mrs. Mildred B. Poole, Fayetteville, R. 4
Greenville	Mrs. Frances Bowen, Greenville
Lumberton	Mrs. D. L. Whiting, Lumberton
Lumberton	Misses Mildred Wilkins and Eleanor French, Lumberton
Henderson	Miss Kate Furman, Henderson
N. Wilkesboro	Mrs. J. L. Clements, N. Wilkesboro

Negro

New Bern—St. Joseph's	Rev. F. Endler, New Bern
Southern Pines—R. C. Lawson Institute	T. R. Brown, Southern Pines

PRIVATE ELEMENTARY SCHOOLS

White

Unit-School	Principal, Address
Catawba—St. Stephens Lutheran Christian Day	Victor Brott, Newton
Mitchell—Appalachian	Rev. Lambert, Penland
Penland School of Handicrafts	Miss Lucy Morgan, Penland
Raleigh—Ravenscroft	Mrs. H. L. Williamson, Raleigh

STATE SUPPORTED SCHOOLS

No. Teachers and Principals Elem	H. S.	County and School	Superintendent Principal and School Address	Classification Elementary Rating	†Year	High School Rating	†Year
		WHITE:					
30	19	Burke: School for Deaf	-Dr. C. E. Rankin, Superintendent -Mrs. Pattie T. Tate, Morganton				
8	.....	Moore: Samarcand	-Miss Reva Mitchell, Superintendent -Mrs. Minnie Flack, Eagle Springs				

†First Year accredited.

24	4	Wake: School for Blind	—E. N. Peeler, Superintendent —T. E. Stough, Raleigh	—	—	Acc.*	1923
		NEGRO:					
25	3	Wake: School for Blind and Deaf	—E. N. Peeler, Superintendent —M. H. Crockett, Raleigh	—	—	—	—

FEDERAL SCHOOLS

No. Teachers and Principals Elem	H.S	County and School	Official Head and Address	Classification Elementary Rating	†Year	High School. Rating	†Year
		WHITE:					
26	10	Onslow: Camp Lejeune School	-W. E. Powell, Superintendent -1st. Lt. Helen J. McGraw -Officer in Charge, Camp Lejeune	—	—	—	—
		INDIAN:					
9	5	Swain: Cherokee Indian School	Samuel H. Gilliam, Cherokee	—	—	—	—

PRIVATE SECONDARY SCHOOLS

County	High School	Principal and School Address	Classification Rating	†Year
WHITE:				
Alleghany	Glade Valley	W. C. Thompson, Glade Valley	Acc.	—
Buncombe	Acad. of St. Genevieve	Mother Margaret Potts, Asheville	Acc.*	—
	Asheville School	David R. Fall, Asheville School	Acc.*	—
	Ben Lippen Boys School	Jonathan G. Williams, Asheville	Acc.	1944
	Christ School	David P. Harris, Arden	Acc.*	1928
	Montreat College	Margaret Spencer, Montreat	Acc.*	—
	Pisgah Indus. Inst.	E. C. Waller, Candler	—	—
	Wilson Vocational Jr. College	Arthur M. Bannerman, Swannanoa	Acc.	1928
Caldwell	Patterson School	Alferd A. Whipple, Legerwood	Acc.	1938
Forsyth	Salem Academy	Mary A. Weaver, Winston-Salem	Acc.*	—
Gaston	Belmont Abbey	Rev. Bede C. Lighter, Belmont	Acc.*	1924
	Sacred Heart Academy	Sister M. Hildegard, Belmont	Acc.*	1927
Guilford	Oak Ridge Institute	T. O. Wright, Oak Ridge	Acc.*	—
	Peoples Bible	Kenneth E. Temple, Greensboro	—	—
Haywood	Springdale	Charlotte Egan, Canton	Acc.	1939
	St. John's	Sister M. Cordea, Waynesville	Acc.	1943
Henderson	Asheville Agricultural	Mrs. M. M. Jasperson, Fletcher	Acc.	1936
	Fassifern	S. L. Woodard, Hendersonville	Acc.*	—
	Blue Ridge	J. R. Sandifer, Hendersonville	Acc.*	—
Mecklenburg	Charlotte Country Day	Thomas Burton, Headmaster, Charlotte	—	—
Moore	Notre Dame Academy	Sister Berchmans Julie, Southern Pines	Acc.	1942
Robeson	Presbyterian Jr. College	Louis C. LaMotte, Maxton	Acc.	1940
Sampson	Pineland College and Edwards Military Inst.	W. J. Jones, Salemburg	Acc.*	—
Union	Wingate Jr. College	C. C. Burris, Wingate	Acc.	—
Wake	Cathedral Latin	Sister M. Grace Electra, Raleigh	Acc.	1939
	Peace	W. C. Pressly, Raleigh	Acc.*	—
	St. Mary's School	Mrs. Ernest Cruikshank, Raleigh	Acc.*	—
NEGRO:				
Beaufort	Mother of Mercy	Sister M. DeChantal, Washington	Acc.	1937
Buncombe	Allen Home	Miss Julia Titus, Asheville	Acc.*	1924
Guilford	Immanuel Lutheran	Rev. H. Nau, Greensboro	Acc.*	1923
	Palmer Memorial	Dr. C. Hawkins Brown, Sedalia	Acc.*	1923
Pasquotank	Roanoke Institute	D. S. Nichols, Elizabeth City	—	—

*Member Southern Association of Colleges and Secondary Schools. †First year accredited.

Principals of Public Elementary and High Schools

County units are printed in bold face capital letters, whereas city units are indicated by black face capitals and lower case. The number of teachers and principals includes all teachers employed.

Under "Classification" the year given is that of the initial year of continuous accreditment. Accredited schools are designated by the letters "Acc." The rating is for the school year ending June 30, 1945. "R" indicates recognition of schools which have met all requirements for accreditment except number of teachers. All schools not rated are classified as non-standard and hence are indicated by ruled lines (————) in the classification columns. Where an elementary or high school is operated independently, the other columns are indicated by leader lines (.....). In the case of high schools an asterisk (*) denotes membership in the Association of Colleges and Secondary Schools of the Southern States. For Negro schools the asterisk (*) indicates approval by the Southern Education Association.

No. Teachers and Principals		COUNTY AND CITY UNITS Name of School	Superintendent, Principal and School Address	Classification			
				Elementary		High School	
Elem.	†H.S.			Rating	Year	Rating	Year
197	69	**ALAMANCE—**	M. E. Yount, Graham				
143	57	WHITE:					
16	7	Alexander-Wilson	G. B. Robbins, Graham, R. 2	Acc.	1939	Acc.	1924
15	5	Altamahaw-Ossipee	V. Mayo Bundy, Elon College, R. 2	Acc.	1939	Acc.	1924
5	6	Eli-Whitney	Thomas E. McBane, Graham, R. 2			Acc.	1924
12	5	Elon College	Leland S. McDonald, Elon College	Acc.	1940	Acc.	1926
18	5	E. M. Holt	L. M. Adcock, Burlington, R. 1	Acc.	1938	Acc.	1927
4		Glencoe	Mrs. Allie H. Abercrombie, Burlington, R. 2				
22	7	Graham	N. G. Bryan, Graham	Acc.	1938	Acc.	1922
12	4	Haw River	J. R. Barker, Haw River	Acc.	1939	Acc.	1925
16	9	Mebane	E. M. Yoder, Mebane	Acc.	1940	Acc.	1925
4		Midway	Annie G. Webster, Burlington				
7	6	Pleasant Grove	E. F. Iseley, Burlington, R. 3	R	1940	Acc.	1929
6		Saxapahaw	, Saxapahaw	R	1941		
6	3	Sylvan	A. M. Primm, Snow Camp	R	1941	Acc.	1925
54	12	NEGRO:					
1		Bowden	Pearl Watlington, Graham, R. 2				
2		Byrds	Mary Richmond, Cedar Grove				
1		Cedar Cliff	Eliza C. Holt, Graham, R. 1				
1		Ellington	Fannie B. Headen, Graham, R. 2				
6		Elon	Leora Trollinger, Graham				
7	5	Graham	Dow Spaulding, Graham			Acc.	1937
4		Green Level	Mary Holt, Burlington				
2		McCray	Margaret Daye, Burlington				
5	1	Mebane	Dempsey Pettway, Jr., Mebane				
1		Morrows Grove	Fannie B. Kirk, Graham, R. 2				
12	6	Pleasant Grove	W. I. Morris, Mebane, R. 3			Acc.	1934
3		Rock Creek	Merle McRay, Burlington				
4		Swepsonville	T. R. Worth, Haw River, R. 1				
2		Union Ridge	Pearl Rogers, Burlington				
2		Unity	H. H. Faucette, Mebane, R. 1				
1		Woods Chapel	Ava Holt, Graham, R. 1				
112	36	**Burlington—**	L. E. Spikes, Burlington				
90	29	WHITE:					
4	29	Broad Street	James A. Gerow, Burlington			Acc.*	
23		Hillcrest	H. G. McBane, Burlington	Acc.	1938		
9		Elmira	Grace Cheek, Burlington	Acc.	1938		
8		Fairground	Mrs. H. G. Gabriel, Burlington	Acc.	1938		
16		Fisher Street	Mary G. McLeod, Burlington	Acc.	1938		
8		Glenhope	Ruth Reitzel, Burlington	Acc.	1938		
6		Glen Raven	Mrs. Brown Fogleman, Burlington				
16		Maple Avenue	Jessamine Oldham, Burlington	Acc.	1938		

†Includes vocational teachers.

No. Teachers and Principals		COUNTY AND CITY UNITS	Superintendent, Principal and School Address	Classification			
				Elementary		High School	
Elem.	H.S.	Name of School		Rating	Year	Rating	Year
		Burlington—					
22	7	NEGRO:					
3		Della Plane	Horace C. Goore, Burlington				
19	7	Sellars-Gunn				Acc.*	1930
77	29	**ALEXANDER—**	Sloane W. Payne, Taylorsville				
68	23	WHITE:					
1		Academy	Mrs. Elsie Sherrill, Stony Point				
7	1	Bethlehem	Wayne Austin, Taylorsville				
1		Bethel	T. Wilson Watts, Taylorsville				
1		Black O. Ridge	Mrs. J. Roy Fox, Hiddenite				
8		Ellendale	Carl Dagenhart, Taylorsville				
13	6	Hiddenite	W. W. Stockman, Hiddenite	Acc.	1940	Acc.	1924
1		Kerley	Mrs. Carl Allen, Taylorsville				
1		Salem	Mrs. Lois B. Kerley, Taylorsville				
10	6	Stony Point	W. H. Kelly, Stony Point	Acc.	1940	Acc.	1924
18	10	Taylorsville	Carl Matheson, Taylorsville	Acc.	1940	Acc.	1922
7		Wittenburg	C. H. Gryder, Taylorsville				
9	6	NEGRO;					
9	6	Happy Plains	R. W. Johnson, Taylorsville			Acc.	1938
50	10	**ALLEGHANY—**	Clyde Fields, Sparta				
47	10	WHITE:					
1		Cherrylane	Nannie McCann, Cherry Lane				
1		Glade Valley	Mrs. Beatrice D. Gentry, Glade Valley				
4		Laurel Springs	Fred T. Tart, Laurel Springs				
1		Liberty Knob	Charlie Gentry, Roaring Gap				
4		Little Pine	D. Clair Wyatt, Sparta				
1		New Hope	Bettie Joines, Sparta				
1		New River	Mrs. Maggie Johnson, Independence, Va.				
2		Pine Swamp	Rachel Thompson, Glade Valley				
8	4	Piney Creek	Robert P. Edwards, Piney Creek			Acc.	1923
4		Rich Hill	Nell B. Gentry, Sparta, R.				
14	6	Sparta	Chas. R. Roe, Sparta			Acc.	1923
1		Stratford	Mrs. Virginia Richardson, Stratford				
2		Whitehead	Mrs. Carrie V. Fender, Whitehead				
2		Wolf Branch	Mrs. Johnny T. Gambill, Sparta				
4		NEGRO:					
1		Cherrylane	Mrs. Byrdia K. Steele, Sparta				
1		Gap Civil	Leola Balknight, Sparta				
1		Glade Creek	Helen K. Graves, Ennice				
1		Prathers Creek	Mary Randolph, Sparta				
121	46	**ANSON—**	J. O. Bowman, Wadesboro				
47	28	WHITE:					
7	5	Ansonville	T. H. Whitley, Ansonville	R	1943	Acc.	1925
8	4	Burnsville	T. F. Thommason, Polkton, R. 2			Acc.	1936
6	4	Deep Creek	A. B. Collins, Wadesboro, R. 3			Acc.	1926
11	5	Lilesville	J. C. Baucom, Lilesville	Acc.	1941	Acc.	1925
8	5	Peachland	J. C. Hough, Peachland			Acc.	1926
7	5	Polkton	C. C. Bailey, Polkton			Acc.	1924

No. Teachers and Principals		COUNTY AND CITY UNITS	Superintendent, Principal and School Address	Classification			
		Name of School		Elementary		High School	
Elem.	H.S.			Rating	Year	Rating	Year
		ANSON—					
74	18	NEGRO:					
1		Allen	Nora L. McLain, Wadesboro, R. 1				
6	5	Ansonville	J. A. Blount, Ansonville			Acc.	1938
1		Bennett	Catherine M. Morgan, Wadesboro, R. 1				
2		Bethel	Rosa Baucum Little, Wadesboro, R. 3				
2		Brown Creek	Alice Hilliard, Wadesboro, Box 15				
2		Cedar Hill	Elnora Ledbetter, Wadesboro, R. 2				
1		Cribb's Creek	Mary J. Smith, Wadesboro, 307 Salisbury St.				
4	4	Deep Creek	Geo. Williams, Wadesboro, Box 1				
2		Dunlap	Martha Richardson, Wadesboro, R. 3				
2		Fairview	Bettye Luther, Wadesboro, R. 1				
1		Fall Branch	Minnie Cole Rennick, Wadesboro,				
2		Garris Grove	Nora Williams Cash, Wadesboro, Box 393				
2		Green Hill	Lucille Crump, Wadesboro, R. 3				
1		Gum Springs	Gertrude Dargan, Wadesboro, 17 Lodge St.				
4	4	Henry Grove	T. W. Bennett, Lilesville, Box 214			Acc.	1939
2		Horne	Mary Jane Bennett, Lilesville, R. 1				
2		Hough	Talmade Bennett, Wadesboro,				
2		Ingram	Irma Allen Spencer, Parkton				
3		Little	Doretha C. Bennett, Wadesboro, R. 3				
2		Long Pine	Mary Morgan, Wadesboro, R. 3				
2		Niven	Dorothy McNeill Huntley				
2		Long Pine	Mary Morgan, Wadesboro, R. 3				
2		Niven	Dorothy McNeill Huntley, Wadesboro				
2		Parson's Grove	Versie Belle Kluttz, Wadesboro, R. 3				
2		Peachland	Rosa Bell McCormick, Peachland, B. 142				
2		Pee Dee	Ethel Worth, Rockingham, R. 4				
2		Piney Woods	Ledlar Threadgill, Rockingham, R. 1				
5	5	Polkton	Reece Sinclair, Polkton			Acc.	1942
1		Poplar Hill	Inez Moss, Polkton, R. 1				
2		Red Hill	Mattie Richardson, Wadesboro, Box 5				
3		Salem	J. H. Cowan, Wadesboro				
1		Saren	Lena E. Smith, Polkton, R. 2				
1		Savannah	Johnsie Deberry, Lilesville, R. 1				
2		Shady Grove	Charles Spencer Adams, Pee Dee				
1		Thomas	Claudie F. Saine, 16 Ballard St., Wadesboro				
1		Union	Amanda Stale Ingram, Lilesville, R. 1				
1		Wall Town	Mary Reid Lilly, Pee Dee, R. 1				
2		White Store	Elizabeth M. Ledbetter, Wadesboro, R. 1				
27	8	**Morven—**	Rowe Henry, Morven				
7	5	WHITE:					
7	5	Morven	Rowe Henry, Morven	Acc.	1942	Acc.	1924
20	3	NEGRO:					
3		Cairo	Era Young, Morven				
1		Cool Springs	Zelia E. Owens, Morven				
3		Gatewood	Ola Flowers, Morven				
3		McFarlan	Nathaniel Capel, Morven				
6	3	Morven	J. F. McRae, Morven			Acc.	1942
4		White Pond	Monroe E. Jackson, Morven				
37	15	**Wadesboro—**	W. B. Terrell, Wadesboro				
22	10	WHITE:					
8	10	Wadesboro	B. P. Robinson, Wadesboro			Acc.	
10		Central Primary	Julia Lee Cameron, Wadesboro				
4		Wade	L. H. Fogleman, Wadesboro				

No. Teachers and Principals		COUNTY AND CITY UNITS Name of School	Superintendent, Principal and School Address	Classification			
				Elementary		High School	
Elem.	H.S.			Rating	Year	Rating	Year
		Wadesboro—					
15	5	NEGRO:					
15	5	Anson Training	J. R. Faison, Wadesboro			Acc.	1930
142	32	ASHE—	B. H. Duncan, Jefferson				
138	32	WHITE:					
1		Ashland	Mrs. Beulah W. McNeil, Ashland				
2		Baldwin	Mrs. Vista Hartsoe Dollar, W. Jefferson				
1		Big Ridge	Mrs. Rebecca Miller, Wagoner				
1		Boggs	Onna Darnell, Jefferson				
2		Buffalo	Thos. C. Hardin, W. Jefferson				
1		Burnt Hill	Alma Colvard, Laurel Springs				
1		Chapel	Zola Blevins, Helton				
2		Duncan	Mrs. Mayme Goodman, W. Jefferson				
6	3	Elkland	Douglas C. Redmond, Todd			Acc.	1933
1		Fairview	Opal Owen, Lansing				
1		Flatwoods	Vina K. Love, Grayson				
7	3	Fleetwood	James A. Stanley, Fleetwood			Acc.	1932
1		Friendship	Mary Jordan, Jefferson				
3		Glendale Springs	Ernest Bare, Glendale Springs				
2		Graham	Mary May, Lansing				
2		Green Valley	Mrs. J. M. Barlow, Trade, Tenn.				
8	3	Healing Springs	A. D. Goodman, Crumpler			Acc.	1931
3		Helton	John M. Burket, Warrensville				
1		Hemlock	Lorene Robinson, Hemlock				
1		Hurricane	Ethel P. Miles, Lansing				
2		Idlewild	C. H. Williams, Idlewild				
10	5	Jefferson	J. B. Hash, Jefferson	Acc.	1944	Acc.	1928
1		Landmark	C. F. Dickson, Silas Creek				
11	4	Lansing	Ron Davis, Lansing			Acc.	1927
1		Laurel Fork	Mrs. Gladys W. Cox, Laurel Springs				
1		Little Helton	Wadie Woods, Sturgills				
1		Low Gap	Evelyn Bare, Wagoner				
1		Meadowview	Mattie K. Shumate, Lansing				
2		Mill Creek	James Houck, Todd				
9	3	Nathan's Creek	A. B. Hurt, Nathan's Creek	Acc.	1940	Acc.	1933
2		New Hope	A. A. Perry, Whitetop, Va.				
1		Obids	Ruth Blevins, Obids				
1		Othello	Mrs. Marvin Harless, Othello				
1		Orion	Mrs. Clyde B. Dillard, Glendale Springs				
1		Osborne	Mrs. Gladys Ball, Lansing				
1		Oval	Mattie Parons, W. Jefferson				
1		Parker	Mrs. Grayee E. Knight, Ashland				
1		Peak Creek	Magdalene Darnell, Laurel Springs				
1		Rash	Geraldine Wilson, Creston				
1		Rich Hill	Howard Graybeal, Clifton				
11	3	Riverview	Herbert Graybeal, Fig			Acc.	1935
1		Roaring Fork	Ina Mae Oliver, Hemlock				
2		Rock Creek	Mrs. Pauline T. Martin, Trade, Tenn.				
1		Rye Cove	Grady Robinson, Grayson				
1		Silas Creek	C. M. Dickson, Silas Creek				
2		Staggs Creek	Floyd Jones, Comet				
1		Sugar Grove	Helen Miller, Lansing				
1		Southerland	Jewel R. Miller, Creston				
1		Thaxton	Mrs. Allie Denny, Lansing				
2		Toliver	Wade Norris, Toliver				
2		Trout	M. H. Eller, Creston				
2	4	Virginia-Carolina	L. K. Halsey, Grassy Creek			Acc.	1922

No. Teachers and Principals		COUNTY AND CITY UNITS Name of School	Superintendent, Principal and School Address	Classification			
				Elementary		High School	
Elem.	H.S.			Rating	Year	Rating	Year
		ASHE—					
		WHITE:					
2		Warrensville	W. Lee Jones, Warrensville				
11	4	West Jefferson	Zeb V. Dickson, W. Jefferson	Acc.	1944	Acc.	1923
1		White Oak	Bonnie Baldwin, Lansing				
4		NEGRO:					
1		Bristol	Corene Bass, Jefferson				
1		Creston	Oddie J. Cox, Creston				
1		Crumpler Institute	Lennie W. Grimes, Crumpler				
1		Pine Swamp	Dorthy G. Neal, Fleetwood				
92	20	**AVERY—**	George M. Bowman, Newland				
90	20	WHITE:					
9		Banner Elk	Zelzah McCoury, Banner Elk				
8		Beech Mt.	Newland, Johnson, Whaley				
4	8	Cranberry	C. A. Bowlick, Heaton			Acc.	1932
15	8	Crossnore	Dwight A. Fink, Crossnore			Acc.	1922
12		Elk Park	Della Hampton, Elk Park	Acc.	1941		
4		Heaton	Silas Buchanan, Minneapolis				
12		Minneapolis	Zellian McCoury, Senia				
14	4	Newland	S. K. Mortimer, Jr., Newland			Acc.	1924
12		Riverside	W. R. Buchanan, Minneapolis				
2		NEGRO:					
2		Elk Park	Walter T. Washington, Elk Park				
121	29	**BEAUFORT—**	M. T. Lambeth, Washington				
68	23	WHITE:					
11	4	Aurora	J. T. Tanner, Aurora	Acc.	1939	Acc.	1925
14	6	Bath	H. T. Latham, Jr., Bath	Acc.	1939	Acc.	1925
11	4	Belhaven	James M. Dunlap, Belhaven	Acc.	1939	Acc.	1922
15	5	Chocowinity	B. E. Wyre, Chocowinity	Acc.	1939	Acc.	1936
10	4	Pantego	N. R. Vincent, Pantego	Acc.	1939	Acc.	1922
7		Pinetown	Ozenie Henderson, Pinetown	Acc.	1939		
53	6	NEGRO:					
17	2	Aurora	S. W. Snowden, Aurora				
5		Bath	Dorothy Nobles, Bath				
12		Belhaven	G. T. Swinson, Belhaven				
6		Chocowinity	Julia B. Moore, Chocowinity				
12	4	Pantego	E. N. Taliaferro, Pantego			Acc.	1930
1		Pinetown	Ethel Ward Lloyd, Pinetown				
66	23	**Washington—**	E. S. Johnson, Washington				
38	16	WHITE:					
6	15	High	E. A. West, Washington			Acc.	
9	1	Old Ford	D. W. Gaskill, Washington	Acc.	1940		
23		John H. Small	V. R. Brantley, Washintgon	Acc.	1939		
28	7	NEGRO:					
2		Big Swamp	Mrs. Flora L. Price, 414 W. 6th St.				
4		Peyton	Mrs. Clemmie Perkins				
2		River Road	Mrs. Carrie Boyd, 706 Gladden St.				
19	7	Washington	P. S. Jones, 848 Pierce St.			Acc.	1926
1		Gorham	Alice B. Bailey, R. 2, Box 249				

No. Teachers and Principals		COUNTY AND CITY UNITS Name of School	Superintendent, Principal and School Address	Classification			
				Elementary		High School	
Elem.	H.S.			Rating	Year	Rating	Year
173	45	BERTIE—	H. W. Early, Windsor				
58	27	WHITE:					
4		Askewville	Mrs. Fay T. Lassiter, Windsor				
10	5	Aulander	Ernest W. Morgan, Aulander	Acc.	1940	Acc.	
7	5	Colerain	G. I. Carriker, Colerain	Acc.	1940	Acc.	1925
6	3	Mars Hill	T. L. Revelle, Colerain			Acc.	1943
5	3	Merry Hill	L. G. Finch, Merry Hill			Acc.	1938
3		Powellsville	Mrs. Rosalie L. Holloman, Powellsville				
3		Riverside	Mrs. Mary C. White, Colerain				
4	3	Roxobel-Kelford	Mrs. Martha L. Askew, Roxobel			Acc.	1928
8		Windsor	Elizabeth Whitley, Windsor	Acc.	1943		
3	5	Windsor High	M. T. Moye, Windsor			Acc.	1922
5	3	Woodville-Lewiston	D. A. Miller, Lewiston			Acc.	1931
115	18	NEGRO:					
2		Ashland	Sadie B. Manley, Edenton				
2		Aulander	C. F. Wilder, Aulander				
1		Avoca	Edna Earle Pritchard, Merry Hill				
3		Carter-Bond	William S. Bell, Windsor				
2		Cherrys	Rachel Outlaw, Colerain				
2		Chowotic	Rev. L. T. Bond, Windsor				
1		Clarks	Gussie L. Thompson, Lewiston				
6		Colerain	D. L. Simmons, Colerain				
1		Conicanary	Brusie Taylor Faison, Aulander				
1		Easons Grove	Pearl Y. Bazemore, Aulander				
11	7	C. G. White	T. M. Garris, Powellsville			Acc.	1931
1		Haw Branch	Lessie S. Perry, Windsor				
1		Holly Grove	Annie Watford Sessoms, Colerain				
4		Indian Woods	Grady G. Rice, Windsor				
5		Kelford	Brodie L. Boone, Kelford				
2		Kings	Pollie O. Holley, Windsor				
9	4	Lewiston	John B. Bond, Lewiston				
2		Luella	Christine Moore, Lewiston				
1		Maloney	Tulie R. Bazemore, Windsor				
4		Merry Hill	John P. Law, Merry Hill				
2		Merry Meta	Rida V. Taylor, Windsor				
2		Mt. Aratat	Rev. John White, Windsor				
1		Mt. Hermon	Lendoro Bazemore, Windsor				
2		Mt. Olive	Raie B. Cherry, Windsor				
1		Penders	Sarah J. Capehart, Lewiston				
1		Perrys	Cornelia P. Harris, Colerain				
3		Piney Wood Chapel	Lawrence M. Jackson, Ahoskie				
1		Pleasant Oak	Daisey A. Bond, Windsor				
1		Powells	Florida R. Burton, Lewiston				
2		Red Hill	Zetella Watson, Windsor				
2		Rock Hill	Nellie L. Small, Merry Hill				
1		Rocky Branch	Maretha C. Marsh, Aulander				
1		Rogers	Reval B. Cherry, Aulander				
6		Roxobel	P. A. Bishop, Roxobel				
2		Sams Chapel	Ethel B. White, Windsor				
1		Sandy Point	Naomi B. Hawkins, Windsor				
1		Spellers Grove	Juanita Berry, Windsor				
1		Springfield	Rachel Luton Boyce, Windsor				
2		Spring Hill	Sadie B. Ruffin, Lewiston				
3		St. Francis	Mary A. Bond, Windsor				
3		St. Luke	Jas. T. Mountain, Windsor				
2		Weeping Mary	Rosa Thompson, Lewiston				
3		Woodard	William D. Lassiter, Windsor				

No. Teachers and Principals		COUNTY AND CITY UNITS Name of School	Superintendent, Principal and School Address	Classification			
				Elementary		High School	
Elem.	H.S.			Rating	Year	Rating	Year
		BERTIE—					
8	7	W. S. Etheridge	John Whitted Bond, Windsor			Acc.	1931
2		Wynns Grove	Gladys L. Ruffin, Colerain				
170	**40**	**BLADEN—**	D. M. Calhoun, Elizabethtown				
90	26	WHITE:					
4		Abbottsburg	J. H. McIver, Abbottsburg				
28	7	Bladenboro	A. A. White, Bladenboro	Acc.	1943	Acc.	1921
3		Carver's Creek	Mrs. Clossie E. Lewis, Council, R.				
11	4	Clarkton	W. R. Lathan, Clarkton			Acc.	
6		Dublin	E. H. Cannady, Elizabethtown				
13	6	Elizabethtown	J. P. Freeman, Elizabethtown			Acc.	
6		Hickory Grove	Mrs. Margaret M. Cromartie, Garland				
4	3	Kelly	Mrs. Ada H. Smith, Kelly			Acc.	1936
7	3	Tar Heel	W. Erwin Tilson, Tar Heel			Acc.	1935
8	3	White Oak	C. P. Ashley, White Oak			Acc.	
80	14	NEGRO:					
1		Abbottsburg	Jessie M. Mills, Abbottsburg				
5		Baltimore	D. L. Williams, Council, R. 1				
9	2	Bladenboro	C. M. McCall,, Bladenboro				
1		Browns Creek	Dorothy McLaurin Dunham, Elizabethtown				
11	4	Clarkton	C. J. Barber, Clarkton			Acc.	1936
1		Colly	Pearl Whitted, Elizabethtown				
6	3	East Arcadia	W. R. Davis, Acme, R.			Acc.	1940
1		Hammonds Creek	Vera Greene, Clarkton, R. 1				
1		Lessene	Virginia H. Beaufort, Dublin				
1		Miller Chapel	Clara Humphrey, Garland, R. 1				
2		Miller Hill	Olivia A. Henderson, St. Paul, R. 2				
3		Mt. Olive	Clarence McDonald, Clarkton				
1		Murphey's Bridge	Zetta Toomer, Tomahawk, R. 1				
3		Natmoore	Wendell L. Watkins, Kelly, R. 2				
2		New Light	E. T. Simpson, White Oak, R.				
4		Porterville	Mary M. Watson, Clarkton, R. 2				
3		Spring Branch	J. F. McLaurin, St. Pauls, R.				
2		Tar Heel	Milton A. Gainey, Tar Heel				
18	5	Training School	Charles U. DeBerry, Elizabethtown			Acc.	1931
1		Turnbull	Frankie Shaw Avery, Fayetteville, R. 5				
3		Whites Creek	Alton Ellison, Clarkton, R. 1				
1		White Oak	Cora Bell Singletary, White Oak, R. 1				
110	**21**	**BRUNSWICK—**	Annie May Woodside, Southport				
67	17	WHITE:					
10	3	Bolivia	O. C. Burton, Bolivia	Acc.	1940	Acc.	1930
10	2	Leland	Glenn Tucker, Leland	Acc.	1940	Acc.	1927
23	5	Shallotte	H. C. Stone, Shallotte			Acc.	1930
8	3	Southport	G. O. Rogers, Southport	Acc.	1940	Acc.	1923
16	4	Waccamaw	J. T. Denning, Ash			Acc.	1930
43	4	NEGRO:					
1		Battle Royal	Mary A. Galloway, Leland				
10	4	Brunswick Training	A. C. Caviness, Southport			Acc.	1929
6		Chapel Road	Geo. Abraham, Leland				
2		La Savannah	Jesse M. Monroe, Shallotte				
2		Leland	Lottie S. Galloway, Leland				
3		Longwood	Gertrude Gibbs, Longwood				
2		Navassa	Benj. Thomas, Navassa				

No. Teachers and Principals		COUNTY AND CITY UNITS	Superintendent, Principal and School Address	Classification			
				Elementary		High School	
Elem.	H.S.	Name of School		Rating	Year	Rating	Year
		BRUNSWICK—					
2		North West	Olivia S. Johnson, North West				
3		Phoenix	Alma R. Caviness, Phoenix				
2		Piney Grove	Maude H. Hankins, Bolivia				
3		Royal Oak	Janie M. Hynes, Supply				
6		Supply	Henry B. Green, Supply				
1		Waccamaw	Bertha McGill, Ash				
328	113	**BUNCOMBE—**	T. C. Roberson, Asheville				
309	113	WHITE:					
1		Anderson	Flossie W. Emory, Barnardsville				
10	6	Barnardsville	Fred Anderson, Barnardsville			Acc.	1923
2		Beech	H. E. Sawyer, Weaverville				
14	7	Biltmore	John M. Carter, Biltmore	Acc.	1941	Acc.	
24	7	Black Mountain	A. W. McDougle, Black Mountain	Acc.	1942	Acc.	
19	9	Candler	Frank C. Hill, Candler	Acc.	1941	Acc.	1923
3		Dillingham	Sam Peek, Barnardsville				
1		Eliada	Mrs. Blanche Lunsford, Asheville, R. 4				
11	5	Emma	L. P. Miller, Asheville, R. 4	Acc.	1941	Acc.	1928
15	6	Fairview	Frank B. Mann, Fairview			Acc.	1923
9	5	Flat Creek	G. W. Bentley, Weaverville	Acc.	1939	Acc.	1927
6	2	French Broad	I. Brittain, Weaverville			Acc.	1930
4		Glady	Mrs. Burgin Robinson, Candler				
11	5	Grace	Ira B. Jones, Asheville	Acc.	1941	Acc.	1925
10	3	Haw Creek	J. M. Plemmons, Asheville, R. 2			Acc.	1926
2		Hemphill	Mrs. Thelma Gudger, Weaverville				
3		Hillcrest	Mrs. Opal T. Barnes, Candler				
8		Johnston	Conley W. Rogers, Asheville	Acc.	1943		
2		Laurel Hill	Mrs. Mabrye C. Brenton, Candler				
14	6	Leicester	S. O. Wilde, Asheville, R. 4	Acc.	1943	Acc.	1925
17	6	Oakley	M. L. Nesbitt, Biltmore	Acc.	1945	Acc.	
8	4	Red Oak	F. A. Brigman, Alexander			Acc.	1931
16	7	Sand Hill	C. C. Marr, Candler, R. 2			Acc.	1931
4	2	Sandy Mush	Mrs. J. P. Brown, Leicester, R. 2				
4		Stoney Fork	Mrs. Gertrude R. Penland, Candler				
23	8	Swannanoa	E. N. Howell, Swannanoa			Acc.	1925
15	6	Valley Springs	Ed. Warrick, Skyland	Acc.	1939	Acc.	1927
7	2	Venable	J. J. Edwards, Asheville			Acc.	1928
17	6	Weaverville	R. A. Tomberlin, Weaverville	Acc.	1943	Acc.	1928
13	6	West Buncombe	Ed. Roberson, Asheville, R. 4			Acc.	1923
16	5	Woodfin	Cha. L. Shuford, Arden	Acc.	1945	Acc.	1924
19		NEGRO:					
3		Black Mountain	Peggy Goldsmith, Black Mountain				
1		Leicester	Daisey Glenn, Asheville				
7		Shiloh	J. C. Daniels, Biltmore				
4		South Asheville	B. T. Beatty, Asheville, R. 2				
2		Swannanoa	James T. Sapp, Swannanoa				
2		Weaverville	Monnie Jones, Alexander				
158	69	**Asheville—**	J. W. Byers, Asheville				
109	51	WHITE:					
	32	Lee H. Edwards	Mrs. B. R. Hoffman, Acting, Asheville			Acc.*	
14	11	David Millard	G. T. Leonard, Asheville				
10	8	Hall Fletcher	T. H. Hunt, Asheville				
15		Aycock	T. L. McConnell, Asheville	Acc.	1940		
8		Carson	H. W. Haden, Asheville				

No. Teachers and Principals		COUNTY AND CITY UNITS Name of School	Superintendent, Principal and School Address	Classification			
				Elementary		High School	
Elem.	H.S.			Rating	Year	Rating	Year
		Asheville—					
		WHITE:					
18		Claxton	O. L. Norment, Asheville	Acc.	1939		
9		Newton	Mrs. Mabel G. Snowden, Asheville	Acc.	1939		
12		Randolph	Gilmer H. Graham, Asheville	Acc.	1941		
7		Rankin	C. A. Ballard, Asheville	Acc.	1943		
16		Vance	G. C. Brown, Asheville	Acc.	1942		
49	18	NEGRO:					
12		Ashland Ave.	Mrs. Rita H. Lee, Ashville				
3		Burton St.	Mrs. Nellie R. Clinkscales, Asheville				
9		Hill St.	P. R. Dusenbury, Asheville				
14		Livingston St.	Albert S Reynolds, Asheville				
11		Mountain St.	Mrs. L. S. Herring Asheville	Acc.	1945		
	18	Stephens-Lee	Frank A. Toliver, Asheville			Acc.*	1925
140	**20**	**BURKE—**	R L. Patton, Morganton				
132	20	WHITE:					
3		Absher	Minnie Celia Carswell, Connelly Springs, R.3				
1		Bethlehem	Mrs. Pearl Cook Barnhill, Morganton, R.4				
8		Chesterfield	T. H. Raney, Morganton, R. 3	Acc.	1942		
16	5	Drexel	H. L. Hallyburton, Drexel	Acc.	1942	Acc.	1937
8		Rutherford College	C. R. Stroupe, Rutherford College	Acc.	1941		
9	3	George Hildebrand	W. H. West, Connelly Springs, R. 1	Acc.	1945	Acc.	1939
15	5	Hildebran	V. M. McNeely, Hildebran	Acc.	1944	Acc.	1937
11		Icard	George Greenway, Icard	Acc.	1943		
4		Jonas Ridge	Mrs. Earline Johnson, Jonas Ridge				
9		Mull	R. C. Pipes, Morganton, R. 4	Acc.	1942		
12		Oak Hill	F. L. Stroupe, Morganton, R. 2	Acc.	1943		
4		Pilot Mt.	Mrs. Edith Satterwhite, Morganton, R. 1				
12		Salem	L. C. Broome, Morganton, R. 1	Acc.	1942		
	7	Valdese	W. H. Stemple, Valdese			Acc.	1926
20		Valdese	R. E. Spainhour, Valdese	Acc.	1943		
8		NEGRO:					
2		Corpening	Joseph Kennedy, Morganton				
2		Drexel	W. P. Anderson, Morganton				
1		Maple Grove	Jessie Dicks Harris, Connelly Springs				
3		Willow Tree	Jo Hamilton, Morganton				
27	**6**	**Glen Alpine—**	W. A. Young, Glen Alpine				
20	6	WHITE:					
19	6	Glen Alpine	W. A. Young, Glen Alpine	Acc.	1941	Acc.	1922
1		Short Off	Mrs. Nora Noblitt				
7		NEGRO:					
4		McAlpine	O. W. Fleming, Morganton				
1		Rock Hill	Mrs. Corrie Benson Brewer, Morganton				
1		Rosenwald	Bessie Corpening, Bridgewater				
1		Shiloh	Mrs. Flora B. Diggs, Morganton				
47	**28**	**Morganton—**	W. S. Hamilton, Morganton				
39	22	WHITE:					
4	22	Morganton	J. E. Gardner, Morganton			Acc.*	1923
19		Primary	C. E. Shankle, Morganton	Acc.	1939		
16		Grammar	E. C. Denton, Morganton	Acc.	1940		
8	6	NEGRO:					
8	6	Morganton	H. O. Johnson, Morganton			Acc.	1930

No. Teachers and Principals		COUNTY AND CITY UNITS	Superintendent, Principal and School Address	Classification			
		Name of School		Elementary		High School	
Elem.	H.S.			Rating	Year	Rating	Year
147	**32**	**CABARRUS—**	C. A. Furr, Concord				
120	32	WHITE:					
7		A. T. Allen	C. C. Drye, Concord, R. 3	Acc.	1939		
10	4	Bethel	S. R. McEachern, Midland, R. 1	Acc.	1939	Acc.	1928
4		Cline	Mrs. J. A. Lee, Concord, 45 Glendale Ave.				
16	5	Harrisburg	R. M. Peele, Harrisburg	Acc.	1939	Acc.	1928
22	5	Hartsell	V. O. Jones, Concord	Acc.	1942	Acc.	1932
2		Midland	S. R. McEachern, Midland, R. 1				
20	7	Mt. Pleasant	J. Floyd Woodward, Mt. Pleasant	Acc.	1940	Acc.	1928
12	4	Odell	J. C. Purser, Concord, R. 2	Acc.	1939	Acc.	1930
27	7	Winecoff	B. H. Tharrington, Concord, R. 2	Acc.	1940	Acc.	1928
27		NEGRO:					
2		Belle Fonte	Lee Ada Harris, Harrisburg, R.1,Box 107				
1		Bell's Mission	Margaret C. Evans,Concord,129S.Ga.Ave.				
1		Benton	Mrs. Ethel D. Polk, Newell, R. 1, Box 15				
1		Bethpage	Mrs. Carrie D. Wilson, Concord, 17 Ga. Ave				
1		Cedar Grove No. 2	Mrs. Janie McD. Simpson, Concord R. 2, Box 761				
1		Cedar Grove No.10	Mildred Miller, Concord, 89 Cline St.				
1		Dry	Mildred Morris, Concord, 202 Tournament St.				
1		Ebenezer	Isabelle Henderson Benton, Charlotte 703 W. Morris St.				
2		Harrisburg	Emerline Hawkins, Concord, 63 Chestnut St.				
1		Meadow View	Lucille Wyke Bost, Concord, 110 Lore St.				
2		Morehead	Annie Sanders, Concord, 154 S. Ga. Ave.				
1		Mt. Pleasant	Lillian Simmons, Mt. Pleasant, Box 108				
1		Oak Grove	Frances Alexander, Concord,R.3,Box319				
1		Pleasant Grove	Ethel L. Williams, Harrisburg,R.1,Box188				
2		Rock Hill	Sallie C. Weaks, Concord, R.1, Box 629				
5		Shankletown	Marion E. Woods, 132 S. Ga. Ave., Concord				
3		Silver Dale	Rosa Bell Dunlap, Concord, R. 3, Box 319				
67	**26**	**Concord—**	R. B. McAllister, Concord				
53	17	WHITE:					
10	17	Concord High	Ralph A. Glenn, Concord	Acc.	1945	Acc.*	
10		Coltrane	John F. McInnis, Concord	Acc.	1938		
9		Central Primary	Mrs. Ora F. Hill, Concord	Acc.	1938		
7		Clara Harris	Mary E. Propst, Concord	Acc.	1941		
17		Long	E. B. Joyner, Concord	Acc.	1941		
14	9	NEGRO:					
14	9	Logan	E. L. James, Concord	Acc.	1940	Acc.	1930
111	**36**	**Kannapolis—**	W. J. Bullock, Kannapolis				
97	31	WHITE:					
3	31	Cannon	J. L. Dupree, Kannapolis			Acc.*	1924
6		Centerview	Violet Lester, Kannapolis				
21		Aycock	A. W. Kelly, Kannapolis	Acc.	1941		
21		Jackson Park	J. S. Oehler, Kannapolis	Acc.	1940		
22		McIver	A. D. Kornegay, Kannapolis	Acc.	1939		
24		Woodrow Wilson	W. W. Hartsell, Kannapolis	Acc.	1940		
14	5	NEGRO:					
14	5	Geo. W. Carver	W. L. Reid, Kannapolis			Acc.	1938

No. Teachers and Principals		COUNTY AND CITY UNITS Name of School	Superintendent, Principal and School Address	Classification			
				Elementary		High School	
Elem.	H.S.			Rating	Year	Rating	Year
178	34	CALDWELL—	Luther B. Robinson, Lenoir				
169	34	WHITE:					
1		Bailey Camp	Mrs. Lona Cook, Lenoir, R. 8				
6		Baton	Hade Gragg, Lenoir				
2		Buffalo Cove	R. L. Miller, Buffalo Cove				
1		Cane Branch	Mrs. Annie B. Benltey, Lenoir, R. 4				
11	3	Collettsville	Fred G. Lane, Collettsville			Acc.	1928
5		Dudley Shoals	Dan Byrd, Lenoir, R. 2				
1		Edgemont	Mrs. Ollie C. Hollander, Edgemont				
17	4	Gamewell	M. R. Corpening, Lenoir, R. 7	Acc.	1942	Acc.	1944
1		Globe	Mrs. Annie Puffinburger, Globe				
7		Grace Chapel	Ray Sherrill, Granite Falls, R. 1				
20	7	Granite Falls	L. E. Cagle, Granite Falls	Acc.	1944	Acc.	1923
13	5	Happy Valley	C. A. Parlier, Patterson			Acc.	1934
1		Hartley Mill	Mrs. Violet Correll, Lenoir				
21	7	Hudson	R. L. Fritz, Hudson	Acc.	1944	Acc.	1927
11	3	Kings Creek	J. M. Laxton, Kings Creek			Acc.	1928
1		Maple Grove	Reba Coffey, Shulls Mills, R. 1				
8	5	Oak Hill	C. C. Huskins, Lenoir, R. 2			Acc.	1923
8		Rhodhiss	R. F. Mayberry, Rhodhiss	Acc.	1943		
7		Saw Mills	Glenn T. Hickman, Hudson				
1		Upton	Mrs. Ethel V. Penley, Upton				
9		Valmead	D. Frank Moore, Lenoir				
1		White Springs	Gestrude Coffey, Shulls Mills, R. 1				
16		Whitnel	F. M. Mathews, Lenoir				
9		NEGRO:					
1		Adako	Eliza Johnson, Adako				
1		Bush Town	Zalia Cannon, Lenoir				
1		Dula Town	Atha Dula, Lenoir				
1		Granite Falls	Flora G. Neal, Granite Falls				
2		Harper Town	Annie S. Harper, Lenoir, R. 4				
2		Kings Creek	Lucile Forney, Lenoir				
1		Mars Hill	Mrs. Mary S. Kennedy, Morganton, R. 3				
40	22	Lenoir—	H. C. Sisk, Lenoir				
32	18	WHITE:					
	18	Central	C. E. Wike, Lenoir			Acc.*	
13		East Harper	Grady N. Kincaid, Lenoir	Acc.	1943		
7		West Harper	A. W. Laxton, Lenoir				
12		West Lenoir	John D. Farmer, Lenoir	Acc.	1943		
8	4	NEGRO:					
6	4	Freedman	J. J. Spearman, Lenoir			Acc.	1937
2		West End	Ione Carson, Lenoir				
34	5	CAMDEN—	E. P. Leary, Camden				
16	3	WHITE:					
3		Camden	Mrs. Clarence Edney, Camden				
6		Shiloh	Mrs. Effie S. Hofler, Shiloh				
7	3	South Mills	Fred R. Burgess, South Mills			Acc.	1926
18	2	NEGRO:					
7	1	Rosenwald	L. E. Sugg, South Mills				
5	1	Sawyer's Creek	F. H. White, Belcross				
3		Trotman	Alfred B. Spellman, Belcross				
3		Wicham	John E. Barnard, Shiloh				

No. Teachers and Principals		COUNTY AND CITY UNITS Name of School	Superintendent, Principal and School Address	Classification			
				Elementary		High School	
Elem.	H.S.			Rating	Year	Rating	Year
102	34	CARTERET—	J. G. Allen, Beaufort				
83	29	WHITE:					
6	3	Atlantic	Fred Abernethy, Atlantic			Acc.	1924
19	6	Beaufort	T. G. Leary, Beaufort	Acc.	1941	Acc.	1926
5		Camp Glenn	Fred Lewis, Morehead City				
1		Cedar Island	Alma Daniels, Roe				
1		Davis	Mrs. Della P. Davis, Davis				
7	2	Harkers Island	W. S. Nicholson, Harkers Island			Acc.	1940
1		Lukens	, Lukens				
1		Marshallberg	Mrs. Dorothy Piner, Marshallberg				
15	9	Morehead City	H. L. Joslyn, Morehead City	Acc.	1939	Acc.	1922
9	5	Newport	R. L. Pruitt, Newport	Acc.	1939	Acc.	1923
3		Otway	Ruth Gibbs, Beaufort, R.				
1		Salter Path	Mrs. Abner Dixon, Salter Path				
1		Sea Level	Mrs. Mamie Lewis, Atlantic				
7	4	Smyrna	John W. Hamilton, Smyrna			Acc.	1925
1		Stacy	Mrs. Lois Smith, Atlantic				
5		White Oak	Ray Fisher, Beaufort				
19	5	NEGRO:					
7	3	Beaufort	T. I. Long, Beaufort			Acc.	1928
1		Bogue	Sarah Perry, Newport, R.				
1		Merrimon	Johnie Dell Jones, Merrimon				
6	2	Morehead City	S. R. McLendon, Morehead City				
1		North River	Amy C. Crawford, Beaufort, R.				
2		Stella	Luther Birt Tillery, Stella				
1		Wildwood	Olive B. Davis, Wildwood				
132	33	CASWELL—	Holland McSwain, Yanceyville				
58	22	WHITE:					
5	5	Anderson	M. Q. Plumblee, Burlington, R. 3			Acc.	1935
10	6	Bartlett Yancey	S. H. Abell, Yanceyville	Acc.	1943	Acc.	1925
6		Cherry Grove	Carl H. Ragland, Reidsville, R. 1				
6	4	Cobb Memorial	I. R. Michael, Ruffin, R. 1			Acc.	1930
5		Leasburg	Mrs. Emma Noell, Leasburg				
7	2	Murphey	F. W. Taylor, Milton			Acc.	1934
7		Pelham	J. F. Perry, Pelham				
6	5	Prospect Hill	A. L. Combs, Prospect Hill			Acc.	1931
6		Providence	B. C. Lambe, Danville, Va., Star Route				
74	11	NEGRO:					
1		Anderson	Olivia F. Dodson Brown, Burlington, R. 3				
2		Beulah	Ruby L. Hanes, Blanche				
2		Blackwell	Sadie M. Edgerton, 132 E. Market St., Reidsville				
1		Blanche	Gloria A. Kellum, Blanche				
1		Camp Springs	Lillian L. Gaddy, Elon College, R. 1				
1		Camp Springs Branch	Vivian L. Brown, Elon College, R. 1				
1		Dailey	Flora M. Holden, Danville, Va. 307 Holbrook St.				
1		Dameron	Josephine Whitley, Prospect Hill				
2		Estelle	Anna D. Jeffries, Milton				
2		Fitch	Julia M. McLauchlin, Yanceyville, R. 1				
1		Hamer	Lois L. Currie, Blanche				
1		Hightowers	Agnes Browning, Yanceyville				

No. Teachers and Principals		COUNTY AND CITY UNITS Name of School	Superintendent, Principal and School Address	Classification			
				Elementary		High School	
Elem.	H.S.			Rating	Year	Rating	Year
		CASWELL— NEGRO:					
2		Hyco	Wilphria Carrington, Mebane, R. 3				
2		Jones	Ethel Janes Stokes, Pelham, R. 1				
1		Leasburg	Florence Taylor, Leasburg				
1		Leasburg Branch	Rachel Richardson, Leasburg, R. 1				
2		Locust Hill	Florence D. Little, Yanceyville				
2		Milton	Mattie P. Freeman, Milton				
1		Murray	Novella Evans, Burlington, R. 2				
4		New Ephesus	Alice W. Poole, Ruffin				
1		New Hope	G. Ophelia White, Blanche				
1		Oliver	Debroah Woods, Prospect Hill, Star R.				
1		Osmond	Obelia Graves, Leasburg, R. 1				
1		Park Springs	Clara Stanley, Danville, Va., R. 4				
2		Pelham	Mary E. Dodson, Danville, Va., 1267 Paxton St.				
2		Pelham Branch	Matilda W. Wilson, Danville, Va., R. 1				
1		Pleasant Grove	Louise Wilmer, Yanceyville, Star R.				
2		Prospect	Mary Muldrow, Yanceyville, R. 1				
1		Prospect Hill	Lena McMillan, Prospect Hill				
1		Providence	Evelyn Hunt, Danville, Va., 503 N. Holbrook St.				
1		Purlye	Carolyn Turner, Danville, Va., 204 Holbrook St.				
1		Ridgeville	Beatrice Gunn, Ridgeville				
1		River Bend	Juanita Jones, Ringgold, Va.				
1		Sellers	Eva Jeffries, Yanceyville, R. 1				
3		Semora	Hattie Jeffers, Blanche				
3		Semora Branch	Ella Whitworth, Milton				
2		Shady Grove	Sadie B. McDonald, Reidsville, 38 Lyle St.				
1		Stephens Br.	Beatrice Stanfield, Leasburg, R. 1				
1		Stoney Creek	Elizabeth H. Connally, Elon College, R. 2				
1		Sweet Gum	Helen B. Brown, Mebane, R. 3				
1		Topnot	Clara Chambers, Leasburg, R. 1				
1		Trinity	Lucille Hill, Reidsville, R. 1				
1		Trinity Branch	Ida Fitts Simmons, Reidsville, R. 1				
1		Walnut Grove	Grace G. Graves, Elon College, R. 2				
1		Williamson	Sarah F. Ferguson, Blanche				
10	11	Yanceyville	N. L. Dillard, Yanceyville			Acc.	1934
146	46	**CATAWBA—**	M. C. Campbell, Newton				
128	42	WHITE:					
10	4	Banoak	H. M. Arndt, Vale			Acc.	1927
17	5	Balls Creek	H. M. Young, Newton, R. 2			Acc.	1925
8	3	Blackburn	M. S. Brittain, Newton, R. 1			Acc.	1927
7	3	Catawba	W. W. Harrington, Catawba			Acc.	1925
8	3	Claremont	J. A. Koons, Claremont			Acc.	1925
3		Lail	Mrs. Margaret Hendren, Hickory, R. 3				
15	4	Maiden	D. C. Mosteller, Maiden			Acc.	1924
8	3	Mt. View	O. A. Buff, Hickory, R. 1			Acc.	1926
13	3	Oxford	E. G. Cashion, Claremont, R. 1	Acc.	1942	Acc.	1932
8	3	Sherril's Ford	T. M. Lutz, Sherrill's Ford			Acc.	
10	5	Startown	O. N. Lynn, Newton, R. 1			Acc.	1924
13	6	St. Stephens	R. N. Hoyle, Hickory, R. 3			Acc.	1935
8		Sweetwater	F. W. Kiser, Vale				
18	4	NEGRO:				Acc.	
8	4	Catawba	Curtis Lewis, Catawba				1940

No. Teachers and Principals		COUNTY AND CITY UNITS Name of School	Superintendent, Principal and School Address	Classification			
				Elementary		High School	
Elem.	H.S.			Rating	Year	Rating	Year
		CATAWBA—					
		NEGRO:					
5		Rhoneys	Alice Rayford, Newton				
3		Maiden	A. L. Tutt, Maiden				
2		Motts Grove	Hortense Farrar, Sherrill's Ford				
98	34	**Hickory—**	R. W. Carver, Hickory				
86	26	WHITE:					
8		Brookford	Mrs. J. W. Clinard, Hickory	Acc.	1939		
	26	Claremont	W. D. Cottrell, Hickory			Acc.	
12		Green Park	Carl W. Rullman, Hickory				
8		Highland	S. E. Starnes, Hickory	Acc.	1940		
13		Kenworth	Max R. Steelman, Hickory	Acc.	1939		
10		Longview	Mrs. Ruie H. Walker, Hickory				
13		Oakwood	E. J. Sox, Hickory				
8		Viewmont	Mrs. J. E. Deal, Hickory	Acc.	1939		
14		Westmont	Paul E. Fulenwider, Hickory				
12	8	NEGRO:					
12	8	Ridgeview	Taft H. Broome, Hickory			Acc.	1928
45	17	**Newton-Conover—**	R. N. Gurley, Newton				
38	14	WHITE:					
	14	Newton-Conover	R. L. Rhyne, Newton			Acc.	1922
26		Newton Elem.	J. R. Wells, Newton	Acc.	1939		
12		Conover Grammar	Fred Barkley, Conover	Acc.	1939		
7	3	NEGRO:					
2		Conover	Ollie Mae Evans, Conover				
5	3	Newton	Phairlever Pearson, Newton			Acc.	1936
131	42	**CHATHAM—**	J. S. Waters, Pittsboro				
77	31	WHITE:					
6	3	Bells	G. Z. Ingle, Apex, R. 3	R	1941	Acc.	1932
8	3	Bennett	G. H. Rowell, Bennett	Acc.	1940	Acc.	1932
9	4	Bonlee	C. C. Lindley, Bonlee	Acc.	1942	Acc.	1922
4		Bynum	Mrs. Nell Norwood, Bynum				
9	4	Goldston	G. P. Cullipher, Goldston	Acc.	1941	Acc.	1926
7		Henry Siler	R. C. Dorsett, Siler City	Acc.	1940		
8	3	Moncure	R. L. Kidd, Moncure	Acc.	1940	Acc.	1925
10	5	Pittsboro	Curtis Crissman, Pittsboro	Acc.	1941	Acc.	1923
9	6	Siler City	Paul Braxton, Siler City	Acc.	1940	Acc.	
7	3	Silk Hope	J. D. Shaw, Siler City, R. 1	Acc.	1940	Acc.	1932
54	11	NEGRO:					
1		Buck Mountain	Mae Dorsett Cotton, Pittsboro, R. 1				
2		Gees Grove	Hattie W. Siler, Siler City, R. 2				
7	4	Goldston	I. E. Taylor, Goldston			Acc.	1938
1		Gulf	Louise Durham Rives, Sanford, R. 4				
1		Gum Springs	Beulah J. Claigg, Moncure, R. 1				
1		Hank Chapel	Cassie Ridley, Pittsboro				
4		Haywood	L. H. Parker, Moncure				
4		Hinton-Beckwith	George W. Cooper, Apex, R. 3				
2		Marsh	Lacy Marsh, Siler City, R. 2				
1		New Zion	Dovie M. Richardson, Moncure, R. 1				
12	4	Pittsboro	C. L. Powell, Pittsboro			Acc.	1936
1		Sandy Level	Annie S. Tysor, Corinth				

No. Teachers and Principals		COUNTY AND CITY UNITS Name of School	Superintendent, Principal and School Address	Classification			
				Elementary		High School	
Elem.	H.S.			Rating	Year	Rating	Year
		CHATHAM—					
		NEGRO:					
1		Shiloh	Lillie F. Rogers, Pittsboro, R. 2				
13	3	Siler City	Thelmer Siler, Siler City			Acc.	1933
1		St. Matthews	Jeanette Richardson, Pittsboro, R. 3				
1		Terrells	Sofronia G. Southerland, Pittsboro, R. 2				
1		Union Grove	Florence Peoples, Pittsboro, R. 3				
54	3	**CHEROKEE—**	Lloyd W. Hendrix, Murphy				
54	3	WHITE:					
1		Boiling Springs	Mrs. Cynthia B. Hayes, Murphy, R. 3				
1		Buck Knob	Mrs. B. B. Morrow, Violet				
1		Clark	Mrs. Vesta Timpson Verner, Wehutty				
1		Culberson	Mrs. Dollie Thompson, Culberson				
2		Ebenezer	Ellen Hembree, Grandview				
2		Friendship	Mrs. Pearl Woodard, Suit				
9	3	Hiawassee Dam	Walter B. Thomas, Hiawassee Dam			Acc.	1942
2		Johnson	Mrs. Bessie Kilpatrick, Culberson, R. 2				
1		Long Ridge	Mrs. Ruby Wilcox, Farner, Tenn.				
1		Macedonia	Mrs. Leila Raper Hughes, Culberson, R. 1				
5		Martin's Creek	Lonzo Shields, Murphy, R. 2				
1		Ogreeta	Mrs. Bessie Whitner, Unaka				
1		Owl Creek	Selma Crowder, Murphy, R. 3				
7		Peachtree	Clarence Hendrix, Murphy, R. 1				
4		Ranger	James Pearlie Crisp, Culberson				
1		Shields	Nellie Graham, Culberson, R. 2				
2		Sunny Point	Mrs. N. O. Kilpatrick, Culberson, R. 2				
1		Tellico	J. W. O'Dell, Tellico Plains, Tenn.				
3		Unaka	W. R. Martin, Unaka				
2		Upper Beaverdam	Mrs. Maude Radford, Grandview				
2		White Church	Mrs. Helen Waldroup, Grandview				
3		Wolf Creek	Mrs. Kate Shields, Culberson, R. 2				
1		Wolf Creek-A	Maud E. Collins, Isabella, Tenn.				
		NEGRO:					
		(None)					
31	6	**Andrews—**	Isham B. Hudson, Andrews				
30	6	WHITE:					
	6	Andrews High	Isham B. Hudson, Andrews			Acc.	
24		Andrews Elem.	Boyd B. Robinson, Andrews				
5		Marble	Frank Walsh, Marble				
1		Topton	Mrs. Minnie Tatham, Andrews				
1		NEGRO:					
1		Andrews	Mrs. Mary B. Kilgore, Andrews				
26	11	**Murphy—**	Hieronymous Bueck, Murphy				
24	11	WHITE:					
17	11	Murphy	Mrs. J. W. Davidson, Murphy			Acc.	1923
2		Bates Creek	Ella McCombs, Murphy				
2		Grape Creek	Mrs. V. M. Sales, Murphy				
3		Tomotla	Lelia Hayes, Murphy				
2		NEGRO:					
2		Texana	Elma Rai Dennis, Murphy				

No. Teachers and Principals		COUNTY AND CITY UNITS Name of School	Superintendent, Principal and School Address	Classification			
				Elementary		High School	
Elem.	H.S.			Rating	Year	Rating	Year
23	4	CHOWAN—	W. J. Taylor, Edenton				
12	4	WHITE:					
9	4	Chowan	J. J. Jessup, Tyner	Acc.	1943	Acc.	1923
3		Rocky Hock Central	Mrs. Mattie Nixon, Edenton				
11		NEGRO:					
1		Britts	Annie C. Blair, Edenton				
1		Center Hill	Jane Edith Bonner, Edenton				
2		Green Hall	Chas. L. Fayton, Edenton				
2		Hudson Grove	Thomas Jernigan, Edenton				
2		Warren Grove	E. S. Parker, Edenton				
3		White Oak	Mrs. Roxama Driggs, Edenton				
41	13	Edenton—	John A. Holmes, Edenton				
17	8	WHITE:					
	8	Edenton High	Paulina Hassell, Edenton			Acc.	
17		Edenton Elem	Ernest A. Swain, Edenton	Acc.	1942		
24	5	NEGRO:					
17	5	Edenton	DeMint F. Walker, Edenton			Acc.	1933
3		St. John's	Simeon Griffith. Edenton				
2		Canaan's Temple	Mrs. Laurette Coston, Edenton				
1		Virginia Fork	Mrs. Vivian Hawkins, Edenton				
1		Ryan's Grove	Mrs. Mable B. Collins, Edenton				
33	7	CLAY—	Allen J. Bell, Haysville				
33	7	WHITE:					
4		Elf	Willette P. Hooper, Haysville				
1		Fires Creek	Lillie Auberry, Haysville				
13	7	Haysville	J. Walter Moore, Haysville			Acc.	1924
3		Oak View	H. M. Moore, Haysville				
5		Ogden	Douglas H. Smith, Haysville				
6		Shooting Creek	H. O. Waldrop, Haysville				
1		Sweetwater	Opal C. Lovin, Haysville				
		NEGRO: (None)					
243	75	CLEVELAND—	J. H. Grigg, Shelby				
159	60	WHITE:					
10	4	Belwood	Foster Powell, Belwood			Acc.	1927
11	5	Bethware	O. W. Morris, Kings Mountain, R.			Acc.	1934
8	5	Boiling Springs	O. P. Hamrick, Boiling Springs			Acc.	
10	5	Casar	W. H. Dodd, Casar			Acc.	1930
2		Dixon	Mrs. Margaret Crocker, Grover				
6		Dover Mill	R. F. Lancaster, Shelby	R	1945		
6		Earl	Mary Lewis Patterson				
3		Elizabeth	Mrs. J. C. Wood, Shelby				
11	6	Fallston	W. R. Gary, Fallston			Acc.	1926
9	4	Grover	E. E. Hamrick, Grover			Acc.	1927
14	7	Lattimore	C. C. Padgett, Lattimore			Acc.	1925
10	4	Mooresboro	W. M. Lovelace, Mooresboro			Acc.	1930
4		Moriah	Zelna Downs, Casar, R. 1				
5		No. 1 Township	Nan Ellis, Gaffney, S. C., R.				
4		No. 2 Township	Sue Borders, Shelby, R.				
1	5	No. 3 Township	C. V. Harrill, Shelby, R. 2			Acc.	1931
5		Patterson Springs	M. R. Biggers				
13	6	Polkville	J. D. Huggins, Polkville			Acc.	1929

No. Teachers and Principals		COUNTY AND CITY UNITS Name of School	Superintendent, Principal and School Address	Classification			
				Elementary		High School	
Elem.	H.S.			Rating	Year	Rating	Year
		CLEVELAND—					
		WHITE:					
6		Park-Grace	Mrs. J. C. Nickels, Kings Mountain				
11	4	Piedmont	M. L. Turner, Lawndale			Acc.	
9	5	Waco	W. N. Pope, Waco			Acc.	1930
1		Zion	Mrs. Jewell B. Blanton, Shelby, R. 5				
84	15	NEGRO:					
2		Borders	Blanche Arnold, Shelby, Carolina Ave				
9	4	Compact	L. L. Adams, Kings Mt., R. 2			Acc.	1940
2		Cornwell	Virginia Byers, Shelby, R. 1				
7	3	Douglas	A. W. Foster, Lawndale			Acc.	1936
4		Earl	Lucy Belle Wood, Earl				
2		Ebeneezer	Eleanor Roberts, Kings Mt				
5		Ellis Chapel	Eleanor Arnold, Shelby, R. 2				
3		Eskridge Grove	Riley R. Cabiness, Jr., Shelby, R. 4				
3		Flat Rock	Martha Hood Jones, Lawndale, R. 2				
1		Gold Mine	Willie Wilson, Kings Mt., R. 1				
6	3	Green Bethel	Herbert Gidney, Boiling Springs				
3		Hopewell	Vivian Cabaniss, Shelby				
1		Knob Creek	Elaine Cornwell, Lawndale, R. 3				
2		Lattimore	R. J. Dixon, Lattimore				
2		Long Branch	Mamie M. Johnson, Grover, R. 1				
2		Maple Springs	John Corry, Shelby, R. 2				
1		Palmer Grove	Florida Smith, Lawndale, R. 1				
1		Peeler	Mattie Peeler, Shelby, R. 5				
3		Philadelphia	N. J. Pass, Sr., Lawndale, R. 2				
1		Polkville	Claudie M. Johnson, Polkville				
3		Ramseur	Mabel O. Ratcliff, Dover Mill, Shelby				
1		Riverside	Hester Ward, Shelby, R. 5				
2		Rock Cut	Vernie Allison, Gaffney				
4	3	Camp High	W. H. Greene, Shelby. R. 2				
4		Vance Grove	N. J. Pass, Jr., Lawndale, Star Route				
2		Vestibule	Mary Ellen Croom, Kings Mt., R. 3				
7	2	Washington	W. E. Ricks, Shelby, R. 1				
1		Weathers Grove	Olivia Case Reid, Shelby, R. 5				
38	14	**Kings Mountain—**	B. N. Barnes, Kings Mountain				
33	12	WHITE:					
8		East	Mrs. J. H. Thomson, Kings Mountain	Acc.	1938		
6		West	Mrs. C. Q. Rhyne, Kings Mountain	Acc.	1941		
19	12	Central	J. E. Huneycutt, Kings Mountain	Acc.	1938	Acc.*	
5	2	NEGRO:					
5	2	Davidson	John A. Gibson, Kings Mountain			Acc.	1935
70	20	**Shelby—**	W. E. Abernethy, Shelby				
55	17	WHITE:					
8		Graham	Mrs. Rubie T. Hudson, Shelby	Acc.	1939		
7		Jefferson	Flossie Grigg, Shelby	Acc.	1940		
7		Lafayette	Wilbur Wilson, Shelby	Acc.	1940		
8		Marion	Laura Cornwall, Shelby	Acc.	1940		
8		Morgan	L. A. Waters, Shelby	Acc.	1940		
11		Junior High	C. M. King, Shelby				
	17	Senior High	J. G. Hagaman, Shelby			Acc.*	
6		Washington	Mrs. Lula Patrick, Shelby	Acc.	1939		

No. Teachers and Principals		COUNTY AND CITY UNITS Name of School	Superintendent, Principal and School Address	Classification			
				Elementary		High School	
Elem.	H.S.			Rating	Year	Rating	Year
		Shelby—					
15	3	NEGRO:					
14	3	Cleveland Training	B. D. Roberts, Shelby			Acc.	1928
1		Zoar	Susie Wilson, Shelby				
230	70	COLUMBUS—	J. M. Hough, Whiteville				
141	51	WHITE:					
9	5	Acme-Delco	I. A. Wortman, Acme			Acc.	1923
3		Bolton	L. D. Pittman, Bolton				
12	5	Cerro Gordo	S. E. Matthews, Cerro Gordo	Acc.	1941	Acc.	1925
18	7	Chadbourn	E. L. Derrick, Chadbourn			Acc.	
12	6	Evergreen	Percy L. Weeks, Evergreen	Acc.	1941	Acc.	1925
9	4	Fair Bluff	Harry W. Fisher, Fair Bluff			Acc.	1919
12		Guideway	T. L. Wooten, Tabor City				
14	8	Hallsboro	B. F. Kendall, Hallsboro			Acc.	1925
11	2	Old Dock-Nakina	C. A. Elmore, Old Dock	Acc.	1944		
21	8	Tabor City	C. H. Pinner, Tabor City	Acc.	1943	Acc.	1924
20	6	Williams	F. A. Ficquett, Whiteville			Acc.	1941
3		INDIAN:					
2		Chadbourn	Sallie Locklear, Chadbourn				
1		Hickory Hill	Ola Locklear, Hallsboro				
86	19	NEGRO:					
1		Acme	Annie Henry, Acme				
6	2	Armour	Grayer Powell, Armour				
3		Artesia	Herbert F. Williams, Whiteville				
2		Boardman	Bettie Lennon, Boardman				
5		Bolton	Fred Corbett, Bolton				
1		Brown's Chapel	Sarah M. Harris, Clarkton				
1		Bug Hill	Maggie C. Boone, Nakina				
3		Cerro Gordo	Hazel McNeilld, Cerro Gordo				
10	5	Chadbourn	A. L. Williams, Chadbourn			Acc.	1936
2		Christain Plains	L. L. Spaulding, Hallsboro				
2		Clarendon	Ezra Lennon, Clarendon				
3		Delco	Geo. Jones, Delco				
1		Dothan	Mallory Wright, Dothan				
2		Evergreen	Rosa McDougald, Chadbourn				
7		Fair Bluff	Henry Powell, Fair Bluff				
4	5	Farmers Union	S. S. Moore, Whiteville			Acc.	1936
1		Freeman	Annie Mitchell, Bolton				
3		Hallsboro	Virginia Corbett, Whiteville				
1		Honey Hill	Harriet Spaulding, Whiteville				
2		Lake Waccamaw	Sarah E. Freeman, Lake Waccamaw				
2		Liberty Hill	Celia J. Moore, Whiteville				
3		Mt. Marish	Helen A. Pridgen, Chadbourn				
9	6	Mt. Olive	Earl C. Horton, Whiteville			Acc.	1929
1		Old Dock	S. B. Peace, Nakina				
2		Rose Hill	Bessie G. Lennon, Whiteville				
1		Piney Forest	Annie Lee McKoy, Whiteville				
8	1	Tabor City	J. D. Pridgen, Tabor City				
49	18	Whiteville—	W. J. Boger, Jr., Whiteville				
32	13	WHITE:					
7		New Hope	Hazel S. Williamson, Whiteville				
25	13	Whiteville	L. A. Bruton, Whiteville	Acc.	1943	Acc.	

No. Teachers and Principals		COUNTY AND CITY UNITS	Superintendent, Principal and School Address	Classification			
				Elementary		High School	
Elem.	H.S.	Name of School		Rating	Year	Rating	Year
17	5	NEGRO:					
3		Diamond Branch	Booker B. Brooks, Whiteville				
3		Spring Hill	Etta W. Ingram, Whiteville				
11	5	Whiteville	J. O. Harris, Whiteville			Acc.	1931
133	33	**CRAVEN—**	R. L. Pugh, New Bern				
77	26	WHITE:					
8	4	Bridgeton	Vaughn Bowlin, Bridgeton			Acc.	1933
5		Brinson Memorial	Mrs. Carl Bartlin, New Bern, R. 4	R	1945		
14		Cherry Point	Mrs. M. E. Richardson, Havelock				
4		Cove City	R. W. Richardson, Cove City				
2		Croatan	Leona Tolson, New Bern, R. 4				
7	5	Dover	F. V. Spence, Dover			Acc.	1922
4		Epworth	Mrs. Howard Joyner, Vanceboro, R.				
5		Ernul	Mrs. M. W. Aldridge, Ernul				
	7	Farm Life	E. P. Blair, Vanceboro			Acc.	
5	4	Fort Barnwell	H. F. Brown, Dover, R.			Acc.	1936
7	6	Jasper	Mrs. H. E. Lane, New Bern, R. 2	Acc.	1940	Acc.	1925
2		Juniper Chapel	Mrs. Mollie Harper, Vanceboro, R.				
14		Vanceboro	Mrs. Annie Ray Moore, Vanceboro	Acc.	1939		
56	7	NEGRO:					
1		Adams Creek	Alice Mitchell, Bachelor				
1		Bridgeton	Julia Bynum, New Bern				
1		Bucks	Eva Mae Hill, Vanceboro				
1		Cahouque	Esther Grainger, New Bern				
1		Chapman	Gona Mae Ventris, Vanceboro				
3		Cove City	Ethel Moye, Cove City				
1		Craven Corner	Mary Strong, N. Harlowe				
1		Croatan	Odessa Dillahunt, New Bern				
3		Dover	Bessie Cox, Dover				
2		Epworth	O. E. Saunders, Vanceboro				
1		Ewell	Hettie Perry, Vanceboro				
3	1	Godette	Mary Wynn, N. Harlowe				
1		Havelock	Rebecca Davis, New Bern, R. 4				
1		Hickory Grove	Mary Smith, Vanceboro				
1		Hills Neck	Hannah McDonald, Vanceboro				
7		James City	T. L. Bynum, James City				
1		Kings Creek	Nancy Marshburn, Bachelor				
9	5	Newbold Training	R. O. Kornegay, Dover			Acc.	1938
8		Pleasant Hill	Ansley D. Smith, 11 N.Burn St., New Bern				
1		Riverdale	Kathleen Martin, New Bern, R. 4				
2		Riverside	Ollie B. King, Grifton				
1		Rocky Run	Rosa Bell Hill, New Bern, R.				
5	1	Vanceboro	John R. Hill, Vanceboro				
58	22	**New Bern—**	H. B. Smith, New Bern				
30	14	WHITE:					
19		Central	Ruth Berry, New Bern	Acc.	1939		
6		Ghent	Eleanor Marshall, New Bern	Acc.	1939		
	14	New Bern	H. J. McDonald, New Bern			Acc.	
5		Riverside	Mrs. C. C. Pritchett, New Bern	Acc.	1939		
28	8	NEGRO:					
24	8	West St.	F. R. Danyus, New Bern			Acc.	1925
4		Duffytown	Mrs. W. B. Mumford, New Bern				

No. Teachers and Principals		COUNTY AND CITY UNITS Name of School	Superintendent, Principal and School Address	Classification			
				Elementary		High School	
Elem.	H.S.			Rating	Year	Rating	Year
224	52	**CUMBERLAND—**	J. W. Coon, Acting, Fayetteville, Box 1126				
144	39	WHITE:					
4		Beaver Dam	Olive Ruby Hall, Autryville, R. 2				
1		Cade Hill(Indian)	Jessie Belle Hunt, Fayetteville, Ledbetter St.				
4		Cedar Creek	Eva Hobbs, Fayetteville,69 Devers St.				
2	7	Central	D. S. McCormick, Fayetteville, R. 1			Acc.	1924
6		Eastover	Jeanette J. Lewis, Fayetteville, 593 Greenland Dr.	R	1944		
2		Falcon	Verna M. Randall, Falcon				
7		Fort Bragg	Gladys Currie, Fort Bragg, Box 173	Acc.	1938		
3		Godwin	Mrs. Clyde M. Naylor, Godwin				
8	3	Gray's Creek	Ruth Nowell, Fayetteville, R. 7			Acc.	1929
6		Honeycutt	Mrs. Mildred B. Poole, Fayetteville, R. 4	R	1944		
17	4	Hope Mills	E. M. Honeycutt, Hope Mills	Acc.	1940	Acc.	1925
5	5	Linden	Edward Bruce Ward, Linden			Acc.	1933
8		Long Hill	Allen E. Smith, Fayetteville, R. 6				
23	6	Massey Hill	W. H. Cude, Fayetteville	Acc.	1941	Acc.	1927
12	6	Seventy-First	Eugene E. King, Fayetteville, R. 3	Acc.	1941	Acc.	1925
6		South River	J. O. Humphries, Falcon				
7		Spring Lake	Kathryn McAllister, Fayetteville 540 Ramsey St.	R	1944		
11	8	Stedman	T. Archer Parker, Stedman	Acc.	1941	Acc.	1925
9		Sunnyside	Cleva Godwin, Godwin	Acc.	1939		
3		Wade	Mrs. J. L. Olive, Wade				
80	13	NEGRO:					
2		Antioch	Mrs. Laura Williams, Linden, R. 1				
1	7	Armstrong	John H. Lewis, Jr., Fayetteville, 217 Moore St.			Acc.	1936
4		Ashley	Wm. Nathanael McGuire, Fayetteville, 623 North St.				
2		Beaver Creek	Mrs. Annine M. Evans, Fayetteville, 980 College Heights				
2		Blackford	Louise Lockamy, Fayetteville, 250 McIver				
2		Cedar Creek	Lena Wood, Fayetteville, Box 263				
3	6	Chestnut	Wm. Edward Murphy, Fayetteville, Box 1098			Acc.	1940
1		China Grove	Mrs. Gertie Wilds, Fayetteville, R. 4				
1		Douglas	Mrs. Henrietta Moore, Fayetteville, R. 2				
3		Eastover	Mrs. Laura Mitchell, Fayetteville, 535 Russell				
2		Gardner	Mrs. Katie Webb, Fayetteville, 628 Mechanic				
2		Gray's Creek	Mrs. Magoba Adams, Fayetteville, 250 McIver St.				
2		Hickory Shade	Mrs. Pinkey McMillan, Fayetteville, R. 1				
2		Hope Mills	Mrs. Christine Smith, Fayetteville, 326 Moore St.				
2		Lewis Chapel	Mrs. Thelma Avent, Fayetteville, 1708 Ramsey St.				
2		Linden	Mrs. Meta Evans, Fayetteville, 103 Meredeth St.				

No. Teachers and Principals		COUNTY AND CITY UNITS Name of School	Superintendent, Principal and School Address	Classification			
				Elementary		High School	
Elem.	H.S.			Rating	Year	Rating	Year
		CUMBERLAND—					
		NEGRO:					
1		Lonely Hill	Chloriena Herring, Fayetteville, R. 5				
3		Long Branch	Susie Evans, Fayetteville, R. 4				
3		Magnolia	Lorena G. Coppage, Fayetteville				
3		Manchester	Eva M. Slater, Fayetteville, R. 4				
2		McLemore	Mamie L. Meekins, Fayetteville, R. 7				
2		Murphy	Margaret McKoy, Fayetteville, R.1, Box68				
3		Pearce's Mill	Fuller E. Williams, Fayetteville, R. 7				
2		Savannah (C.C.)	Mrs. Eunice Sherman, Fayetteville, 411 Robeson St.				
2		Savannah (71st)	Marion Thorne, Fayetteville, 514 Emmett St.				
3		Shaws Meadow	Lonnie Lockamy, Fayetteville				
5		Simpson	Roscoe C. Simmons, Fayetteville, 429 Moore St.				
1		Snow Hill	Mrs. Ethel M. Raiford, Fayetteville, R.4				
1		Spring Hill	Mrs. Lucille F. Ray, Fayetteville, R. 3				
1		St. Mark	Mrs. Louretta Wood, Fayetteville, 988 Col. Heights				
2		St. Paul	Pallie Covington, Fayetteville, 225 Moore St.				
4		Swan's Creek	J. F. Drake, Fayetteville, Box 173				
7		Wade	E. P. McMillan, Fayetteville, 11 Seabrook Rd.				
2		Willis Creek	Mrs. Naomi Humphrey, Fayetteville, R. 4				
85	33	**Fayetteville—**	Horace Sisk, Fayetteville				
48	25	WHITE:					
14		Central	Mrs. F. B. Souders, Fayetteville	Acc.	1941		
10		Haymount }					
4		Westlawn }	Mrs. N. M. McArthur, Fayetteville	Acc.	1941		
12	25	High	V. R. White, Fayetteville			Acc.*	
8		Person Street	Mattie Belle Rogers, Fayetteville				
37	8	NEGRO:					
3	8	E. E. Smith	E. E. Miller, Fayetteville			Acc.*	1930
12		Edward Evans	Selina Melvin, Fayetteville				
14		Newbold	J. V. Phifer, Fayetteville	Acc.	1939		
8		Orange St.	Nathaniel Royal, Fayetteville				
35	12	**CURRITUCK—**	Frank B. Aycock, Jr., Currituck				
22	8	WHITE:					
1		Corolla	Mrs. Grace Lewark, Corolla				
5		Currituck	Mrs. Tommie G. Brumsey, Currituck	Acc.	1941		
8	3	Griggs	M. P. Wright, Poplar Branch	Acc.	1939	Acc.	1921
3		Knott's Island	Mrs. Addie White, Knott's Island				
5	5	Moyock	T. Rupert Ainsley, Moyock			Acc.	1924
13	4	NEGRO:					
2		Coinjock	Mrs. Alice B. Brown, Coinjock				
2	4	Currituck Co. Tr.	Joseph L. Jones, Snowden			Acc.	1932
3		Gregory	Cleopatra Wilson, Gregory				
2		Jarvisburg	S. Letitia Gallup, Jarvisburg				
4		Moyock	Mrs. Almeta D. Hare, Moyock				

No. Teachers and Principals		COUNTY AND CITY UNITS Name of School	Superintendent, Principal and School Address	Classification			
				Elementary		High School	
Elem.	H.S.			Rating	Year	Rating	Year
34	15	DARE—	R. I. Leake, Manteo				
31	14	WHITE:					
3	2	Avon	Mrs. Mabel W. Meekins, Avon	—	—	Acc.	1939
3	2	Buxton	Andrew Stirling, Buxton	—	—	—	—
1		Colington	Mrs. Irene B. Midgett, Kitty Hawk	—	—		
2		East Lake	Mrs. J. C. Groce, Manteo	—	—		
3	2	Hatteras	Leon Stout, Hatteras	—	—	Acc.	1930
4	2	Kitty Hawk	Talmadge Page, Kitty Hawk	—	—	Acc.	1937
2	1	Mann's Harbor	Mrs. Mabel Evans Jones	—	—	—	—
6	3	Manteo	F. M. Eason, Manteo	—	—	Acc.	—
2	1	Rodanthe	J. T. Cobb, Rodanthe	—	—	—	—
2	1	Stumpy Point	Mrs. Grace W. Hooper, Stumpy Point	—	—	—	—
3		Wanchese	Mrs. Louise Forehand, Wanchese	—	—		
3	1	NEGRO:					
3	1	Roanoke	Moses L. Collins, Manteo	—	—	—	—
167	64	DAVIDSON—	Paul F. Evans, Lexington				
156	64	WHITE:					
7	4	Arcadia	S. B. Hutchison, Lexington, R. 1	R	1939	Acc.	1924
8	4	Churchland	Ray J. P. Hilton, Linwood, R. 1	R	1939	Acc.	—
12	5	Davis-Townsend	J. L. Gathings, Lexington, R. 2	Acc.	1939	Acc.	1931
15	7	Denton	T. K. Huss, Denton	Acc.	1940	Acc.	1924
15	5	Fairgrove	E. T. Kearns, Jr., Thomasville, R. 2	Acc.	1941	Acc.	1930
13	4	Hasty	B. L. West, Thomasville, R. 1	Acc.	1940	Acc.	1929
5	3	Jr. Home	Lester Reed, Lexington	—	—	Acc.	1936
7	3	Linwood	Ralph O. Lanier, Linwood	Acc.	1939	Acc.	1929
10	5	Midway	Warner Graham, Lexington, R. 1	Acc.	1939	Acc.	1927
11	4	Pilot	W. Raymond Lemmons, Thomasville, R. 1	Acc.	1943	Acc.	1929
9	4	Reeds	J. L. Haynes, Lexington, R. 3	Acc.	1943	Acc.	1926
4		Reedy Creek	Mrs. W. W. McCulloch, Lexington, R. 1	—	—		
7		Silver Valley	Grace Williams, Lexington, R. 2	Acc.	1945		
7	3	Southmont	Chas. P. Lackey, Southmont	—	—	Acc.	1927
6	2	Tyro	Roy L. Swicegood, Lexington, R. 5	—	—	Acc.	1931
9	5	Wallburg	Wm. Marvin Hedrick, Winston-Salem, R. 5	Acc.	1939	Acc.	1923
11	6	Welcome	C. H. Chapman, Welcome	Acc.	1939	Acc.	1924
11		NEGRO:					
4		Midway	H. N. Sullivan, Lexington	—	—		
2		New Jersey	Mrs. Irene H. Seele, Lexington	—	—		
1		Petersville	Frances Farrington, Lexington	—	—		
1		Reedy Creek	Beatrice P. Reid, Lexington	—	—		
1		Union Chapel	Mamye Sullivan, Lexington	—	—		
2		Union Southmont	Lillie Mae Evans, Lexington	—	—		
67	25	Lexington—	L. E. Andrews, Lexington				
55	19	WHITE:					
13		Cecil	Alma H. Owen, Lexington	Acc.	1939		
14		Grimes	Lillian Maybry, Lexington	Acc.	1939		
10		Holt	Mildred Lindsay, Lexington	Acc.	1939		
5	19	Lexington High	W. D. Payne, Lexington	—	—	Acc.*	—
13		Robbins	Florence M. Reid, Lexington	Acc.	1939		
12	6	NEGRO:					
12	6	Dunbar	A. B. Bingham, Lexington	—	—	Acc.*	1929

No. Teachers and Principals		COUNTY AND CITY UNITS	Superintendent, Principal and School Address	Classification			
				Elementary		High School	
Elem.	H.S.	Name of School		Rating	Year	Rating	Year
59	21	**Thomasville—**	G. H. Arnold, Thomasville				
46	18	WHITE:					
13		Colonial Drive	Lucile Kirkpatrick, Thomasville	Acc.	1940		
11		Kern Street	Margaret McLeod, Thomasville	Acc.	1940		
12	13	Main Street	W. S. Horton, Thomasville	Acc.	1940	Acc.	
10	5	Mills Home	Romulus Skaggs, Thomasville	Acc.	1945	Acc.	
13	3	NEGRO:					
13	3	Church St.	E. L. Peterson, Thomasville			Acc.	1933
80	24	**DAVIE—**	Curtis Price, Mocksville				
59	20	WHITE:					
5		Wm. R. Davie	Kathryn Brown, Mocksville				
16	6	Cooleemee	G. R. Madison, Cooleemee			Acc.	1924
7	4	Farmington	V. G. Prim, Farmington	Acc.	1943	Acc.	1925
15	7	Mocksville	J. F. Lowrance, Mocksville	Acc.	1943	Acc.	1922
11	3	Shady Grove	J. D. Parker, Jr., Advance			Acc.	1925
5		Smith Grove	Mrs. Elizabeth G. Williard, Farmington	R	1943		
21	4	NEGRO:					
2		Boxwood	Louise Gaither, Mocksville				
1		Cedar Creek	Rubye Faye Johnson, Advance, R. 1				
1		Chinquapin	Mildred Smoot, Mocksville				
1		Jamestown	Willie L. Holman, Cana				
2		Liberty	Fannie McCallum, Mocksville				
1		Maine	Jimmie Lou Taylor, Mocksville				
7	4	Mocksville	B. T. Wilson, Mocksville			Acc.	1940
1		Mt. Zion No. 1	Georgia Johnson Robinson, Advance, R. 1				
1		Mt. Zion No. 2	Minnie Hairston, Mocksville, R.				
2		N. Cooleemee	Mary Davis, Cooleemee				
1		Poplar Springs	T. S. Holman, Mocksville				
1		St. Johns	Lucile H. Douthit, Advance, R. 2				
229	56	**DUPLIN—**	O. P. Johnson, Kenansville				
137	38	WHITE:					
21	5	Beulaville	W. R. Teachey, Beulaville			Acc.	
15	4	B. F. Grady	E. D. Edgerton, Seven Springs			Acc.	1929
9	3	Calypso	H. E. Grubbs, Calypso			Acc.	1926
17	4	Chinquapin	H. M. Wells, Chinquapin			Acc.	1927
8	3	Faison	C. L. Fouts, Faison			Acc.	1924
12	3	Kenansville	Ralph Carlton, Kenansville			Acc.	1926
7	3	Magnolia	J. W. O'Neal, Magnolia			Acc.	1924
4		Outlaw's Bridge	H. A. Thompson, Seven Springs				
5		Potter's Hill	Lou Jackson, Beulaville				
9	4	Rose Hill	F. A. Smith, Rose Hill			Acc.	1923
16	5	Wallace	D. D. Blanchard, Wallace			Acc.	1921
14	4	Warsaw	J. P. Harmon, Warsaw	Acc.	1941	Acc.	1922
92	18	NEGRO:					
2		B. F. Grady	F. H. Murray, Pink Hill				
2		Beulaville	Sallie Lee Kornegay, Beulaville				
2		Big Zion	Fannie E. Smith, Kenansville				
1		Bowden	Othonia S. Hill, Bowden				
5	1	Branche	Ernest Ware, Jr., Mt. Olive, R.				

No. Teachers and Principals		COUNTY AND CITY UNITS	Superintendent, Principal and School Address	Classification			
				Elementary		High School	
Elem.	H.S.	Name of School		Rating	Year	Rating	Year
		DUPLIN—					
		NEGRO:					
1		C. Vann	Thelma Lee Dudley, Wallace				
5		Calypso	Hattie Royal, Mt. Olive				
7	2	Chinquapin	I. R. Barcliffe, Chinquapin				
1		Cobb	Geneva Slocum, Mount Olive				
1		Dobson	Veressie M. Williams, Warsaw			Acc.	1927
8	2	Faison	J. E. Belton, Faison				
1		Farrior	Lillie B. Hall, Kenansville				
1		Franklin	Lillie F. Frederick, Calypso				
2		Iron Mine	Floryda M. James, Rose Hill				
2		Island Creek	Ozie Mae Best, Rose Hill			Acc.	1933
6	3	Kenansville	R. A. Merritt, Kenansville				
3		Little Creek	Pauline S. Watkins, Rose Hill				
5	1	Magnolia	W. N. Howard, Magnolia				
1		Muddy Creek	Donnie V. Hall, Chinquapin				
1		Rivenbark	Annie McCann, Wallace			Acc.	1941
8	3	Rose Hill	Windsor F. Johnson, Rose Hill				
1		Salem	Mabel E. Branch, Pink Hill				
1		Sandy Crossway	Naomi Armwood, Magnolia				
1		Sarecta	Maggie Stokes, Kenansville				
1		Stanford	Sudie Stackhouse, Kenansville				
1		Stockinghead	Lucile R. Williams, Kenansville				
3		Teachey	R. H. Smith, Teachey				
8	3	Wallace	C. W. Dobbins, Wallace			Acc.	1938
11	3	Warsaw	M. S. Branch, Warsaw			Acc.	1938
117	48	**DURHAM—**	W. M. Jenkins, Durham				
83	37	WHITE:					
14	7	Bethesda	A. H. Best, Durham, R. 4	Acc.	1939	Acc.	1924
10	8	Bragtown	E. B. Goodwin, Durham, R. 2	Acc.	1939	Acc.	1927
7		Glenn	Mrs. Agnes J. Moore, Durham	Acc.	1939		
9		Hillandale	A. E. Ashe, Durham, R. 2	Acc.	1939		
3		Holt	Lula Belle Felts, Durham, R. 2				
9	4	Hope Valley	W. H. May, Durham, R. 1	Acc.	1939	Acc.	1933
10	6	Lowe's Grove	J. R. Auman, Durham, R. 3	Acc.	1939	Acc.	1922
6	6	Mangum	W. M. Johnson, Bahama	Acc.	1939	Acc.	1925
13	6	Oak Grove	J. W. Neal, Durham, R. 1	Acc.	1939	Acc.	1929
2		Rougemont	Mrs. W. M. Johnson, Bahama				
34	11	NEGRO:					
10	5	Little River	C. B. Nixon, Durham	Acc.	1944	Acc.	1934
7	6	Mill Grove	F. D. Curry, Durham				
2		Page	Mrs. Sarah D. Thompson, Durham				
9		Pearsontown	J. W. Davidson, Durham				
3		Rocky Knoll	Mrs. Addie C. Gatewood, Durham				
3		Rougemont	Iva M. Donnell, Durham				
272	92	**Durham—**	W. Frank Warren, Durham				
156	65	WHITE:					
16	13	Central Jr.	R. E. Freeman, Durham			Acc.*	
	40	Durham Sr.	Cecil E. Cooke, Durham				
12	7	E. Durham Jr. High	E. L. Phillips, Durham				
20	19	E. K. Powe	S. G. Lindsay, Durham	A cc.	1939		

No. Teachers and Principals		COUNTY AND CITY UNITS Name of School	Superintendent, Principal and School Address	Classification			
				Elementary		High School	
Elem.	H.S.			Rating	Year	Rating	Year
		DURHAM—					
		WHITE:					
17		Edgemont	A. A. Long, Durham	Acc.	1939		
10		Fuller	Nell D. Umstead, Durham	Acc.	1939		
12		Geo. W. Watts	Mrs. Lorraine D. Pridgen, Durham	Acc.	1939		
9		Holloway St.	Mrs. Annie W. Swindell, Durham	Acc.	1939		
7		Lakewood	G. L. Edwards, Sr., Durham	Acc.	1939		
12		Morehead	Sallie L. Beavers, Durham	Acc.	1939		
13		North Durham	Mrs. Maude W. Dunn, Durham	Acc.	1939		
12		Southside	C. G. Garrett, Durham	Acc.	1939		
16		Y. E. Smith	H. E. Nycum, Durham	Acc.	1939		
116	27	NEGRO:					
19		East End	F. D. Marshall, Durham	Acc.	1942		
8		Burton	F. G. Burnett, Durham	Acc.	1942		
4		Hickstown	Henry A. Hill, Durham				
13	27	Hillside Park	W. M. McElrath, Durham			Acc.*	1923
20		Jas. A. Whitted	T. A. Parker, Durham	Acc.	1943		
13		Lyon Park	J. M. Schooler, Durham	Acc.	1942		
33		W. G. Pearson	N. A. Cheek, Durham	Acc.	1942		
6		Waltown	Cora T. Russell, Durham				
159	38	**EDGECOMBE—**	E. D. Johnson, Tarboro				
62	24	WHITE:					
4		Battleboro	G. W. Lassiter, Battleboro				
4	3	Conetoe	Mrs. A. M. McWhorter, Bethel			Acc.	1928
6		Crisp	Mellie Davenport, Macclesfield				
7	3	Leggetts	P. S. White, Tarboro			Acc.	1929
5		Macclesfield	Mrs. Lida E. Phillips, Macclesfield	R	1944		
3		Mayo	Mrs. Ernest Ward, Bethel				
7		Pinetops	Estelle Jenkins, Pinetops				
6	3	Speed	Elmer Bland, Speed			Acc.	1942
2	8	South Edgecombe	R. W. Iseley, Pinetops			Acc.	1927
18	7	West Edgecombe	J. G. Feezor, Rocky Mount	Acc.	1940	Acc.	1924
97	14	NEGRO:					
2		Acorn Hill	Effie Roe Batts, Tarboro				
5		Battleboro	R. B. Smith, Battleboro				
2		Bellamy	Lucinak King, Whitakers				
7	7	Bricks	J. W. Wiley, Bricks			Acc.	1922
1		Bryan	L. Beatrice Hoggard, Whitakers, R. 1				
7	7	G. W. Carver	C. M. Carraway, Pinetops			Acc.	1943
3		Chincapin	Georgia M. Grandy, Tarboro				
3		Coakley	Bertha B. Williams Tarboro				
3		Coker	Laura Hall, Tarboro				
2		Dixon	Addie Lawrence, Tarboro				
1		Draughan	Charity E. Bulluck, Whitakers				
3		Friendship	Lillian S. McKoy, Rocky Mount				
3		Greene	Lucille Quinichette, Battleboro				
2		Harry Knight	Mary Perry, Tarboro				
3		Hester	Richard Pitt, Tarboro				
2		Hickory Hill	Florence Thorpe, Pinetops				
2		Hickory View	Mamie B. Spicer, Rocky Mount, R. 2				
2		Keech	Mrs. M. M. Weston, Tarboro, R. 1				
2		Kingsboro	Lottie Mae Chambers, Rocky Mount, R. 2				

No. Teachers and Principals		COUNTY AND CITY UNITS Name of School	Superintendent, Principal and School Address	Classification			
				Elementary		High School	
Elem.	H.S.			Rating	Year	Rating	Year
		EDGECOMBE—					
		NEGRO:					
2		Lancaster	Callie G. McClurkin, Pinetops				
3		Lawrence	Sarah Pitt, Tarboro				
3		Living Hope	Annie W. Johnson, Macclesfield				
1		Logsboro	Mamie Hammonds, Tarboro				
3		Marks Chapel	Mrs. Juanita Barnette, Battleboro				
1		Moores Crossing	Bertha L. Pender, Tarboro, R. 2				
2		Mt. Olive	Marguerite P. Wimberly, Rocky Mount				
1		Otter Creek	Della Lee Pitt, Macclesfield				
1		Pitt No. 1	Maggie Rodgers Bryant, Macclesfield				
1		Pitt No. 2	Bertha Mae Sudderth, Macclesfield				
1		Pitt No. 3	Annie T. Dixon, Tarboro				
2		Pittman Grove	Maggie Chase, Rocky Mount				
4		Providence	P. B. Bulluck, Rocky Mount				
3		Roberson	Louella W. Dickens, Bethel				
3		St. Luke	Alice L. Hines, Rocky Mount				
2		Wells	Elizabeth P. Hedgepeth, Rocky Mount				
3		Whites Chapel	Theodosia Johnson, Speed				
3		Willow Grove	Eloise Florence Walker, Whitakers				
3		Wimberly	Marion Spence, Battleboro, R. 1				
49	13	**Tarboro—**	W. A. Mahler, Tarboro				
25	9	WHITE:					
17		Central	Eva Bain, Tarboro	Acc.	1939		
8	9	Tarboro	Milo M. Wetzel, Tarboro			Acc.*	
24	4	NEGRO.					
20	4	Colored	W. A. Pattillo, Tarboro			Acc.	1924
4		Princeville	Helen A. Walston, Tarboro				
256	81	**FORYSYTH—**	T. H. Cash, Winston-Salem				
217	74	WHITE:					
9	2	City View	J. F. Barrier, Winston-Salem, R. 3	Acc.	1940		
15	7	Clemmons	T. Ray Gibbs, Clemmons	Acc.	1940	Acc.	1922
23	7	Griffith	F. A. Martin, Winston-Salem, R. 4	Acc.	1940	Acc.	1930
7		Hanes	Mrs. Blanche Westmoreland, Hanes	Acc.	1940		
19	6	Kernersville	J. R. Blackewll, Jr., Kernersville	Acc.	1941	Acc.	1922
8	5	Lewisville	A. C. Lovelace, Lewisville	Acc.	1940	Acc.	1926
19	13	Mineral Springs No. 1	J. Hugh White, Winston-Salem, Walker Rd.	Acc.	1939	Acc.	1926
17		Mineral Springs No. 2	C. V. Sigmon, Winston-Salem, R. 3	Acc.	1941		
7	3	Old Richmond	S. G. Wallace, Tobaccoville	Acc.	1940	Acc.	1924
14	7	Old Town	E. K. McNew, Winston-Salem, R. 1	Acc.	1940	Acc.	1925
12	4	Rural Hall	S. A. Winslow, Rural Hall	Acc.	1940	Acc.	1925
15	7	Sedge Garden	F. M. White, Kernersville, R. 4	Acc.	1941	Acc.	1927
8	2	South Fork	D. A. Stillwell, Winston-Salem, R. 2	Acc.	1940		
10	3	Union Cross	R. L. Kuykendall, Kernersville, R. 1	Acc.	1940		
7		Vienna	Mrs. Grace B. Foltz, Pfafftown	Acc.	1941		
19	8	Walkertown	J. F. Scott, Walkertown	Acc.	1939	Acc.	1927
8		White Rock	George A. Fulk, Walkertown, R. 1	Acc.	1945		
39	7	NEGRO:					
2		Brookstown	Mrs. Irene P. Hariston, Pfafftown				
3		Brushy Fork	Mrs. Annie Rivera, Winston-Salem, R. 3				

No. Teachers and Principals		COUNTY AND CITY UNITS	Superintendent, Principal and School Address	Classification			
		Name of School		Elementary		High School	
Elem.	H.S.			Rating	Year	Rating	Year
		FORSYTH—					
		NEGRO:					
4	7	Carver	E. E. Hill, Winston-Salem, R. 3			Acc.	1939
1		Cedar Grove	Mrs. Jessie C. Young, Bethania				
2		Clemmons	Mrs. Estelle Eaton, Clemmons				
5		Dreamland	Mrs. Ada P. Greene, Winston-Salem, R. 3				
3		Kernersville	Mrs. Marion B. Faulkner, Kernersville				
3		Memorial Ind.	Mrs. Edmonia Henderson, Winston-Salem Box Mtn. Rd.				
1		Oak Grove	Mrs. Carrie R. Craig, Winston-Salem, R.1				
3		Old Richmond	Frank K. Thomas, Tobaccoville				
4		Pine Grove	Mrs. Clara E. Douglas, Winston-Salem, R.7				
2		Reynolda	Mrs. Lovie Eaton, Winston-Salem, R. 1				
3		Rural Hall	Miriam Lash, Rural Hall				
3		Walkertown	Everette Martin, Walkertown				
300	129	**Winston-Salem—**	J. W. Moore, Winston-Salem				
160	90	WHITE:					
18		Ardmore	Ethel Dalton, Winston-Salem	Acc.	1938		
19		Central	Ned Smith, Winston-Salem	Acc.	1939		
10		Children's Home	W. C. Clary, Winston-Salem	Acc.	1940		
15		Fairview	Annie Laurie Lowrance, Winston-Salem	Acc.	1939		
19		Forest Park	Josephine Hill, Winston-Salem				
14		Granville	M. S. Rose, Winston-Salem	Acc.	1939		
	18	John W. Hanes	R. S. Haltiwanger, Winston-Salem	Acc.	1939		1936
16		North	Frances Wortham, Winston-Salem			Acc.*	
	45	Reynolds	C. R. Joyner, Winston-Salem	Acc.	1939		
	27	Gray	J. A. Woodard, Winston-Salem			Acc.*	1936
12		South Park	Mary Eggleston, Winston-Salem			Acc.*	
8		Waughtown	Bessie Barnhart, Winston-Salem	Acc.	1939		
29		Wiley	Grace Brunson, Winston-Salem	Acc.	1939		
				Acc.	1939		
140	39	NEGRO:					
	39	Atkins H. S.	J. A. Carter, Winston-Salem			Acc.*	1919
23		Columbia Heights E.	A. B. Reynolds, Winston-Salem	Acc.	1944		
15		Columbia Heights P.	Mrs. Lillian Williams, Winston-Salem				
37		Fourteenth St.	J. D. Ashley, Winston-Salem	Acc.	1945		
36		Kimberly Park	A. H. Anderson, Winston-Salem				
12		Skyland	D. C. Hobson, Winston-Salem				
17		Woodland Ave.	R. S. Hayes, Winston-Salem	Acc.	1945		
158	40	**FRANKLIN—**	Wiley F. Mitchell, Louisburg				
77	30	WHITE:					
11	6	Bunn	O. G. Thompson, Bunn	Acc.	1942	Acc.	1922
8	4	Epsom	C. E. Cashatt, Henderson, R. 1	Acc.	1942	Acc.	1928
7	5	Gold Sand	R. G. Stevens, Louisburg, R. 3	Acc.	1939	Acc.	1927
2	5	Edward Best	Roy I. Boyd, Louisburg, R. 4			Acc.	1924
7		Harris	Charles C. Brown, Louisburg, R. 1	Acc.	1940		
7		Hickory Rock-White Level	Mrs. J. R. Inscoe, Louisburg, R. 4	Acc.	1939		
6		Justice	Mrs. Clara L. Moore, Louisburg, R. 2	Acc.	1945		
12	6	Mills	E. C. Jernigan, Louisburg	Acc.	1940	Acc.	
4		Pearce	Mrs. Helen K. Johnson, Zebulon				
4		Pilot	Mrs. Valmore L. Jones, Zebulon, R. 2				
1		Wood	Mrs. Mabel A. Harris, Wood				
8	4	Youngsville	M. K. Carswell, Youngsville	Acc.	1943	Acc.	1926

No. Teachers and Principals		COUNTY AND CITY UNITS Name of School	Superintendent, Principal and School Address	Classification			
				Elementary		High School	
Elem.	H.S.			Rating	Year	Rating	Year
		FRANKLIN—					
81	10	NEGRO:					
1		Buffalo	Arthur Williams, Louisburg				
2		Cedar Rock	Athalee White, Louisburg				
3		Cedar St.	Mary H. Levester, Louisburg				
2		Cross Roads	Maggie Fogg, Louisburg				
2		Eagle Rock	William A. Strickland, Louisburg, Box 275				
1		Fords Chapel	Lucy Yarboro, Louisburg				
10	5	Franklin Training	C. A. Harris, Louisburg			Acc.	1933
6	3	Gethsemane	Ruben M. Darden, Bunn				
2		Gillfield	Betty Thomas, Louisburg				
1		Hayes	Mrs. Sallie Long Rodwell, Louisburg				
1		Haywoods	Mamye J. Hawkins, Kittrell				
2		Jones Hill	Lavenia M. Harrell, Spring Hope				
2		Lettuce Hall	Zollie Hill, Franklinton				
2		Liberty	Queen E. Daye, Youngsville				
3		Little Mill	Ellen Alston, Louisburg				
2		Little Zion	Virginia Ricks, Youngsville				
1		Locust Grove	Mary E. Forte, Louisburg				
1		Long Grove	Earlie Brodie, Louisburg				
3		Mapleville	Carrie Young, Louisburg				
4		Mitchell	Edward Earle Manley, Louisburg, R. 3				
1		Mt. Grove	Susie Rodwell, Henderson				
1		Nib Thomas	Sarah Williams Davis, Louisburg				
1		Oak Grove	Evelyn Smythe Jenkins, Louisburg				
1		Oak Ridge	Alla J. Jones, Louisburg				
2		O'Day	Burnalle Hayes, Louisburg				
5	2	Perrys	E. J. Wilson, Louisburg				
1		Phelps	Novella Crudup, Louisburg				
1		Pilot	Mildred L. Hall, Spring Hope				
1		Rock Springs	Euralee Alston, Louisburg				
3		Rocky Ford	Gertie Alston Jones, Louisburg				
2		Royal	Sudie Woodard, Louisburg				
3		Shady Grove	Lurepena Emerson Alston, Louisburg				
3		Walnut Grove	Anna C. Ridley Green, Louisburg				
1		White Pine	Olivia Louise Cheek, Louisburg				
4		Youngsville	Charles C. Jones, Youngsville				
34	8	Franklinton—	W. P. Morton, Franklinton				
14	5	WHITE:					
14		Elementary	Annie Wester, Franklinton	Acc.	1940		
	5	High	Frances Winston, Acting, Franklinton			Acc.	
20	3	NEGRO:					
4	3	Albion Academy	J. P. Mangrum, Franklinton			Acc.	1922
3		Concord	H. T. McFadden, Franklinton				
2		Copeland-Perry	R. J. Campbell, Franklinton				
2		Katesville	H. Rose Sills, Franklinton				
1		Kinches	Ora Holden Person, Franklinton				
1		Mt. Olivet	M. C. Person, Franklinton				
6		Person Graded	Carrie Hawkins, Franklinton				
1		Wilders	T. J. Young, Franklinton				

No. Teachers and Principals		COUNTY AND CITY UNITS Name of School	Superintendent, Principal and School Address	Classification			
				Elementary		High School	
Elem.	H.S.			Rating	Year	Rating	Year
372	84	**GASTON—**	Hunter Huss, Gastonia				
316	68	WHITE:					
4		Artcloth	Paul B. Carson, Lowell				
2		Bakers	Polly M. Hardin, Gastonia				
		Belmont	Paul Neal, Belmont				
4	16	Belmont High	Kenneth J. Hoyle, Belmont			Acc.	1922
22		Belmont Central	Mrs. Paul Neal, Belmont	Acc.	1944		
17		Belmont East	K. L. Rhyne, Belmont				
10	6	Bessemer City Central	L. C. Ward, Bessemer City			Acc.	1925
12		Bessemer City West	J. W. Robinson, Bessemer City	Acc.	1943		
4		Chapel Grove	J. T. Adams, Gastonia				
3		Costner	Mrs. Cora R. Rhyne, Dallas, R.				
18	7	Cramerton	A. S. Anderson, Camerton	Acc.	1940	Acc.	1929
17	7	Dallas	Mitchell Carr, Dallas	Acc.	1941	Acc.	1925
13		Flint Groves	R. K. Hancock, E. Gastonia	Acc.	1941		
5		Hardin	Mrs. Maude E. Speagle, Dallas, R.				
5		High Shoals	W. D. Best, High Shoals				
15	7	Lowell	J. M. Holbrook, Lowell	Acc.	1942	Acc.	1925
5		Lucia	B. N. Canipe, Mt. Holly				
7		McAdenville	Mrs. J. M. Holbrook, McAdenville				
25	10	Mt. Holly	F. O. Drummond, Mt. Holly	Acc.	1942	Acc.	
15		Myrtle	W. R. Rhyne, Gastonia, R.	Acc.	1939		
23		N. Belmont	W. S. Haynie, N. Belmont	Acc.	1942		
6	4	Orthopedic	H. M. Hendricks, Gastonia	Acc.	1943	Acc.	1943
19		Ranlo	A. C. Warlick, Gastonia, R. 2	Acc.	1941		
6		Robinson	Mrs. J. C. Dellinger, Gastonia, R.				
14		South Gastonia	Brown Baird, Gastonia	Acc.	1942		
13	4	Stanley	O. L. Kiser, Stanley	Acc.	1943	Acc.	1923
13	7	Tryon	S. H. Helton, Bessemer City, R.	Acc.	1941	Acc.	1929
19		Victory	R. L. Lingerfeldt, Gastonia	Acc.	1942		
56	16	NEGRO:					
2		Beaver Dam	Ivey Lawrence, Cherryville				
9	7	Belmont	H. S. Blue, Belmont			Acc.	1933
7		Bessemer City	J. R. Henry, Bessermer City				
1		Cramerton	Maude Jefferies, Cramerton				
1		Crowders Creek	Mary H. Reeves, Gastonia				
5		Dallas	Flora Adams, Dallas				
2		Jackson Knob	Edith Parker, Gastonia				
7	9	Lincoln Academy	E. D. Wilson, Kings Mountain, R.			Acc.*	1923
3		Lowell	Isabelle Wilkins, Lowell				
2		Lucia	Fannie Kress, Mt. Holly				
6		Mt. Holly	A. M. Rollins, Mt. Holly				
4		Pleasant Ridge	A. J. McKay, Gastonia				
2		Ranlo	Dora R. Humphries, Gastonia, R. 2				
2		Sinai	Mabel A. Boyce, Gastonia, R.				
3		Springfield	Verna L. Humphrey, Stanley				
31	12	**Cherryville—**	W. F. Starnes, Cherryville				
24	8	WHITE:					
2	8	Cherryville High	D. O. Rudisell, Cherryville			Acc.	
12		Elementary No. 1	John Beach, Cherryville	Acc.	1943		
10		Elementary No. 2	Irene Sox, Cherryville	Acc.	1941		

No. Teachers and Principals		COUNTY AND CITY UNITS	Superintendent, Principal and School Address	Classification			
				Elementary		High School	
Elem.	H.S.	Name of School		Rating	Year	Rating	Year
		Cherryville—					
7	4	NEGRO:					
7	4	John Chavis	W. H. Greene, Cherryville			Acc.	1938
130	44	**Gastonia—**	K. G. Phillips, Gastonia				
107	35	WHITE:					
13		Arlington	C. K. Foy, Gastonia	Acc.	1943		
19		Central	Margaret Tiddy, Gastonia	Acc.	1943		
12		East	N. V. Shuford, Gastonia	Acc.	1943		
	35	Gastonia High	F. L. Ashley, Gastonia			Acc.*	
23		Junior High	T. L. Looper, Gastonia	Acc.	1944		
10		North	Minnie Lee Peedin, Gastonia	Acc.	1940		
9		South	Mrs. Bruce McLean, Gastonia	Acc.	1943		
21		West	E. J. Abernethy, Gastonia	Acc.	1943		
23	9	NEGRO:					
23	9	Highland	Thebaud Jeffers, Gastonia			Acc.	1929
60	19	**GATES—**	W. Henry Overman, Gatesville				
25	13	WHITE:					
4		Eure	Mrs. Mary A. Freeman, Eure				
4	2	Gates	Mrs. Margaret C. Gatling, Gates			Acc.	1927
5	4	Gatesville	C. B. Blair, Jr., Gatesville			Acc.	1926
5	3	Hobbsville	W. W. Clarke, Hobbsville			Acc.	1926
7	4	Sunbury	J. W. George, Sunbury	Acc.	1940	Acc.	1923
35	6	NEGRO:					
2		Aerial	Paul Seymore, Gates				
1		Ballard	Lydia Harrell, Eure				
1		Beautiful White Oak	Pauline Rascoe, Gatesville				
1		Buckland	Ruth E. Barrow, Gates				
2		Corapeake	Emma J. Riddick, Corapeake				
1		Flat Branch	Inez Ancrum, Gatesville				
7	6	Gates Training	T. S. Cooper, Sunbury			Acc.	1930
2		Hinton Grove	Rosa B. Riddick, Gatesville				
1		Hobbsville	Helen M. Shannon, Hobbsville				
1		Hudgins Branch	Lennie Sylvester, Corapeake				
2		Kee's Fork	Anna M. Purnell, Hobbsville				
1		Kellogg	Mamie Naomi Everette, Sunbury				
2		Middle Swamp	W. N. Douglas, Corapeake				
1		Milley Bridge	Addie Hall James, Gatesville				
2		Newberry	Doris McFadden, Gates				
2		Reids Grove	Raymond R. Purnell, Gatesville				
1		Roduco	Julia Hayes Darden, Roduco				
3		Rocks	Thelma Hall, Gates				
1		Stoney Branch	Jessie C. Cross, Gates				
1		Willow Branch	Rosa Gibbs, Hobbsville				
44	13	**GRAHAM—**	Floyd S. Griffin, Robbinsville				
43	13	WHITE:					
6	3	Fontana	Mrs. Gretchen McCall, Fontana	Acc.	1943	Acc.	1943
27	8	Robbinsville	J. D. Warrick, Robbinsville	Acc.	1940	Acc.	1931
7	2	Stecoah	J. H. Harwood, Stecoah				
3		Tapoco	Mrs. Erma T. Phillips, Tapoco				

No. Teachers and Principals		COUNTY AND CITY UNITS	Superintendent, Principal and School Address	Classification			
				Elementary		High School	
Elem.	H.S.	Name of School		Rating	Year	Rating	Year
1		NEGRO:					
1		Fontana	Kathryn Harrell, Fontana				
111	36	**GRANVILLE—**	B. D. Bunn, Oxford				
48	28	WHITE:					
7	4	Berea	Jess W. Slaughter, Oxford, R. 1			Acc.	1929
11	5	Creedmoor	J. H. Newell, Creedmoor	Acc.	1941	Acc.	1922
8	5	Oak Hill	Cleveland Cannon, Virgilina, Va., R. 2			Acc.	1926
5	4	Stem	John D. Hales, Stem			Acc.	1923
9	5	Stovall	L. W. Alexander, Stovall	Acc.	1941	Acc.	1923
8	5	Wilton	S. R. Murray, Flanklinton, R. 1	Acc.	1940	Acc.	1924
63	8	NEGRO:					
3		Berea	Warner H. Cannady, Oxford				
1		Berry Gold	Roberta D. Gilreath, Stovall				
1		Blackground	Lucretia Harris, Oxford, R. 2				
1		Blue Wing	Alma Powell, Oxford, R. 2				
1		Bragg	Sarah A. Harris, Oxford, R. 2				
1		Brassfield	Eva B. Young, Franklinton				
1		Buchanan	Willia B. Gibson, Oxford, Box 441				
2		Bullock	Mary Louise Evans, Durham, S12Glenn St.				
10	5	Creedmoor	G. C. Hawley, Oxford	Acc.	1945	Acc.	1939
1		Culbreth	Lucile L. McIver, Creedmoor, R. 2				
1		Gela	Josephine Graham, Oxford				
2		Gill Hill	Beatrise Lassiter, Oxford				
1		Greenfield	Addie M. Howard, Creedmoor, R. 1				
1		Greenwood	Elizabeth R. Hicks, Oxford, R. 2				
1		Grissom	Hattie H. Rogers, Creedmoor, R. 1				
2	3	Joe Toler	William Baptiste, Oxford			Acc.	1943
1		Jonathan Creek	Aurelia Burton, Virgilina, Va.				
1		Michaels	Olivia T. Bullock, Stovall				
1		Mountain	Beatrice Wilson, Stovall, Box 91				
1		New Corinth	Willia L. Chavis, Oxford, R. 4				
1		Oak Hill	Rachel Blackwell, Oxford, R. 4				
1		Pettiford	Janie B. Edmonson, Oxford				
1		Poplar Hill	Elizabeth B. Alston, Franklinton				
2		Providence	Pearl Tilley, Oxford				
1		Reedy Branch	Ludie B. Greene, Creedmoor, R. 2				
2		Reedy Creek	Susie Cooper, Oxford				
2		Satterwhite	Mae F. Yancey, Oxford				
1		Sharon	Irene Tyler, Oxford				
1		Smith	Lelia Smith, Virgilina, Va.				
3		Smyrnal Branch	Cora C. Shuford, Oxford				
1		South Hill	Elizabeth Smith, Virgilina, Va., R. 2				
3		Stovall	Frances H. Jeffers, Oxford, R. 2				
3		Tally Ho	Patsy B. Ridley, Oxford, R. 3				
2		Tar River	Elizabeth R. Chavis, Oxford, Box 18				
3		Union	Charles E. Gregory, Oxford				
1		Winston	Dora E. Scott, Oxford				
1		Young Zion	Amelia P. Perry, Oxford				
75	28	**Oxford—**	C. G. Credle, Oxford				
31	15	WHITE:					
10		Grammar	C. G. Credle, Oxford	Acc.	1940		
10	4	John Nichols	E. T. Regan, Oxford	Acc.	1939	Acc.	1924

No. Teachers and Principals		COUNTY AND CITY UNITS Name of School	Superintendent, Principal and School Address	Classification			
				Elementary		High School	
Elem.	H.S.			Rating	Year	Rating	Year
		Oxford—					
		WHITE:					
9	11	Oxford High	David N. Hix, Oxford	Acc.	1940	Acc.	—
2		Lewis	Edna Crews, Oxford				
44	13	NEGRO:					
2		Antioch	Mrs. Georgia R. Greene, Oxford				
2		Belltown	Mary C. Goode, Oxford				
1		Bryan's Hill	Mrs. Lucy B. Boyd, Oxford				
16		Colored Graded	J. W. Hall, Oxford				
8		Colored Orphanage	Mrs. Lena G. Smith, Oxford				
1		Cozart	Ethel Jones, Oxford				
2		Fairport	Charles Samuel Johnson, Oxford				
1		Huntsville	Mrs. Annie H. Billows, Oxford				
2		Lewis	Florence Moss, Oxford				
3	13	Mary Potter	H. S. Davis, Oxford			Acc.*	1922
2		Oak Grove	Anice Allen, Oxford				
2		Olive Grove	Mrs. Lelia R. Short, Oxford				
2		Salem	Mrs. Alsie H. Crews, Oxford				
120	29	**GREENE—**	B. L. Davis, Snow Hill				
63	21	WHITE:					
8	3	Hookerton	W. J. Nichols, Hookerton	Acc.	1939	Acc.	1930
17	5	Maury	R. E. Williford, Snow Hill, R. 2			Acc.	1929
7		Shine	Geo. D. Hardesty, Snow Hill, R. 3	Acc.	1941		
20	8	Snow Hill	O. H. Boettcher, Snow Hill	Acc.	1941	Acc.	1923
11	5	Walstonburg	J. S. Peeler, Walstonburg	Acc.	1945	Acc.	1926
57	7	NEGRO:					
2		Albrittons	Isaac Jordan, Snow Hill, R. 1				
1		Arba	Lillie Lamb, Snow Hill, R. 3				
1		Best Chapel	Mrs. Lossie Eppes Holley, Snow Hill, R. 3				
2		Browntown	Mrs. Roberta Moses Cooper, Snow Hill				
3		Friendship	Ada B. Stitt, Snow Hill, R. 2				
9	7	Greene Co. Tr.	L. H. Smith, Snow Hill			Acc.	1930
2		Grimsley	Lurania E. McMurren, Ayden, R. 1				
3		Harpers Chapel	Mrs. Inez Chestnutt, Farmville				
4		Hookerton	G. M. Williams, Hookerton				
3		Invitation	Etheleen E. Woodard, Snow Hill, R. 3				
4		Jason	G. W. Joyner, Snow Hill, R. 3				
3		Knox	Mrs. Ella Suggs Anderson, Walstonburg				
3		Lindell	Mrs. Maude Williams, Stantonsburg				
1		Patricks Chapel	Martha Parker, Farmville				
4		Pauls Chapel	J. C. Brown, Walstonburg				
4		Red Hill	Walter J. Suggs, Hookerton				
1		Shine	Ruth Hill, Snow Hill, R. 3				
3		Watery Branch	Mary Joyner Coleman, Hookerton, R. 1				
4		Zachariah	Raymond Morris, Walstonburg				
326	112	**GUILFORD—**	E. D. Idol, Greensboro				
272	98	WHITE:					
10	4	Alamance	S. L. Whiteley, Greensboro, R. 4	Acc.	1942	Acc.	1926
18	7	Allen Jay	Tennor Bennison, High Point, R. 2			Acc.	1931
16	7	Bessemer	W. E. Younts, Greensboro, R. 2	Acc.	1940	Acc.	1924
6		Brightwood	J. S. Teague, Brown Summit, R. 2	R	1940		
4		Busick	Herbert R. Cox, Brown Summit, R. 1				

PUBLIC LIBRARY
OF
Charlotte and Mecklenburg County

No. Teachers and Principals		COUNTY AND CITY UNITS	Superintendent, Principal and School Address	Classification			
				Elementary		High School	
Elem.	H.S.	Name of School		Rating	Year	Rating	Year
		GUILFORD—					
		WHITE:					
23		Caesar Cone	Flieda Johnson, Greensboro	Acc.	1940		
10	5	Colfax	John McCrummen, Colfax	Acc.	1939	Acc.	1928
4		Edgeville	Mrs. Lois S. Pritchard, Greensboro				
14	6	Gibsonville	Hurley S. Shepherd, Gibsonville	Acc.	1939	Acc.	1925
11	7	Guilford	J. Raymond Robbins, Guilford College	Acc.	1943	Acc.	1924
13	9	Jamestown	Kenneth Miller, Jamestown	Acc.	1939	Acc.	
6		Jesse Wharton	Mrs. Janet M. Norman, Greensboro, R. 2				
3		Madison	Mrs. Mary O. King, Greensboro, R. 5				
8	4	McLeansville	Clingman W. Howell, McLeansville	Acc.	1939	Acc.	1925
7	5	Monticello	Tommie Gaylord, Brown Summit	R	1941	Acc.	1926
9	5	Nathanael Greene	R. W. Utley, Liberty, R. 2	Acc.	1939	Acc.	1929
5		Oak Ridge	M. A. Honeycutt, Oak Ridge				
9		Oak View	A. H. King, Greensboro, 207 Lindell Rd.				
11	7	Pleasant Garden	Robert Ayers, Pleasant Garden	Acc.	1940	Acc.	
16	4	Proximity	Mary Wills McCulloch, Greensboro	Acc.	1941		
10	9	Rankin	H. G. Waters, Greensboro, R. 2	Acc.	1945	Acc.	1927
6		Sedgefield	Mrs. Rose J. Faulconer, Greensboro 800 Dover Rd.				
12	5	Stokesdale	A. D. Early, Stokesdale	Acc.	1940	Acc.	1930
14	7	Summerfield	Grady E. Love, Summerfield	Acc.	1940	Acc.	1927
17	7	Sumner	Thurston H. Smith, Greensboro, R. 1	Acc.	1939	Acc.	1927
6		Union Hill	Mrs. Georgia S. Franklin, High Point, R. 3	Acc.	1944		
4		Whitsett	T. T. Knight, Greensboro, R. 2				
54	14	NEGRO:					
2		Bass' Chapel	Mattie Roberts, Greensboro				
6	3	Brown Summit	T. E. Humphrey, Greensboro			Acc.	1940
2		Climax	Mrs. Mary Manly, Greensboro				
3		East White Oak	Mrs. Nannie Bynum, Greensboro				
4	3	Florence	G. D. Tillman, Greensboro, 907 Benbow Rd.			Acc.	1943
6		Goshen	F. B. Morris, Greensboro, R. 2				
5	2	Gibsonville	C. O. Howell, Gibsonville				
2		Jackson	Eunice V. Cotton, Greensboro				
5		Mt. Zion	Mrs. B. J. Avery, Greensboro				
2		Oak Springs	Annie L. Foster, Greensboro				
2		Oak Ridge	Ada M. Tonkins, Summerfield				
4		Poplar Grove	Mrs. Beatrice Jones, Greensboro				
6	4	Sedalia	Mrs. Beatrice Coles, Greensboro			Acc.	1940
5	2	Summerfield	W. L. Peay, Greensboro, 1520 McConnell Rd.				
3		John W. Woody	G. P. Franklin, Guilford				
196	104	**Greensboro—**	B. L. Smith, Greensboro				
130	75	WHITE:					
11		Caldwell	Mrs. Margaret Wall, Asheboro St.	Acc.	1939		
7	7	Curry	Herbert Kimmel, Woman's College	Acc.	1939	Acc.*	1928
6		Hunter	Mrs. R. A. Merritt, Pomona	Acc.	1939		
7		Irving Park	Carolyn McNairy, Sunset Drive	Acc.	1939		
18		Lindley Elem.	Florence Pannill, Camden Rd.	Acc.	1939		
13		McIver	Carrie Phillips, West Lee St.	Acc.	1939		
14		Peck, Clara	Ethel McNairy, Florida Ave.	Acc.	1939		

No. Teachers and Principals		COUNTY AND CITY UNITS	Superintendent, Principal and School Address	Classification			
				Elementary		High School	
Elem.	H.S.	Name of School		Rating	Year	Rating	Year
		Greensboro—					
		WHITE:					
	41	Senior High	A. P. Routh, Westover Terrace			Acc.*	—
12	8	Aycock	Mrs. Margie Watson, Cypress St.	Acc.	1939		
21	7	Central	Luther R. Medlin, S. Spring St.	Acc.	1939		
11	5	Gillespie Park	F. L. Larson, Asheboro St.	Acc.	1939		
10	7	Lindley Jr.	E. Frank Johnson, Spring Garden St.				
66	29	NEGRO:					
	29	Dudley	J. A. Tarpley, Greensboro			Acc.*	1927
9		Jacksonville	Mrs. Gladys Wood, Greensboro	Acc.	1939		
4		Jonesboro	Mrs. Pauline Donnell, Greensboro				
5		Charles H. Moore	Mrs. Flossie Alston, Greensboro	Acc.	1939		
18		J. C. Price	A. H. Peeler, Greensboro	Acc.	1939		
3		Terra Cotta	T. W. Cowan, Pomona				
13		Washington Primary	J. S. Leary, Greensboro	Acc.	1939		
14		Washington Grammar	W. L. Jones, Greensboro	Acc.	1939		
184	47	**High Point—**	Chas. F. Carroll, High Point				
147	39	WHITE:					
10		Ada Blair	Mrs. Evelyn Rodman Sutton, High Point	Acc.	1939		
10		Brentwood	Margaret Chatfield, High Point	Acc.	1939		
16		Cloverdale	Mrs. Thelma M. Parker, High Point	Acc.	1939		
14		Elm Street	Mrs. A. M. Richardson, High Point	Acc.	1939		
18		Emma Blair	Mrs. Verta Idol Coe, High Point	Acc.	1939		
14		Johnson St.	Ivey Paylor, High Point	Acc.	1939		
17		Oak Hill	Mrs. Kathryn W. Shipman, High Point	Acc.	1939		
18		Ray Street	Mrs. R. F. Johnson, High Point	Acc.	1939		
	33	Senior High	D. P. Whitley, High Point			Acc.*	—
30	6	Junior High	Lloyd Yates Thayer, High Point				
37	8	NEGRO:					
12		Fairview	Mytrolene Graye, High Point	Acc.	1939		
20		Leonard St.	S. S. Whitted, High Point	Acc.	1939		
5	8	William Penn	S. E. Burford, High Point			Acc.*	1922
222	41	**HALIFAX—**	V. C. Matthews, Halifax				
55	22	WHITE:					
8	6	Aurelian Springs	George E. Crawley, Littleton			Acc.	1926
2		Darlington	Mrs. Ruth Dickens, Halifax R.				
8	5	Enfield	T. O. Hickman, Enfield	Acc.	1939	Acc.	—
4		Halifax	Thelma Elliott, Halifax				
2		Hardrawee	Mrs. Nannie H. Smith, Enfield				
5	2	Hobgood	B. G. Leggett, Hobgood			Acc.	1933
3		Hollister	Anna B. Clark, Hollister				
2		Ringwood	Mrs. Marie Daniel, Enfield				
11	6	Scotland Neck	Morris S. Clary, Scotland Neck	Acc.	1945	Acc.	—
10	3	Wm. R. Davie	L. P. Hendrix, Roanoke Rapids, R.	Acc.	1943	Acc.	1941
167	19	NEGRO:					
2		Airlie	Uzella McDaniel, Littleton, R.				
4		Albert Tillery	Julian Lyons, Halifax				
2		Allens Grove	Matine Adams, Halifax				
4		Andrew Jackson	J. L. Pridgen, Halifax				

No. Teachers and Principals		COUNTY AND CITY UNITS Name of School	Superintendent, Principal and School Address	Classification			
				Elementary		High School	
Elem.	H.S.			Rating	Year	Rating	Yea
		HALIFAX—					
		NEGRO:					
2		Bear Swamp	Mamie Clark, Littleton				
2		Bells	Ruth Fields, Scotland Neck				
2		Chestnut	John Welch, Tillery				
5		Dawson	B. A. McGeachy, Scotland Neck				
2		Diolola	Florence Jones, Halifax				
3		Drapers	Dorothy Huggins, Enfield				
4	7	Eastman	W. A. Holmes, Enfield			Acc.	1931
3		Eden	Madge Watson, Enfield				
3		Edgewood	Katie Bond, Littleton				
11		Enfield	C. J. Jones, Enfield				
4		Everetts	Johnson Harris, Roanoke Rapids				
2		Fries	Mary Pittman, Tillery				
4		Goldmine	Claude Johnson, Littleton				
1		Hardee	Mable Arrington, Enfield				
1		Harrison	Ethel B. Smith, Enfield				
2		Haywood	Emily Earl, Enfield				
6		Hobgood	L. A. Wilson, Hobgood				
3		Hollister	D. W. Holt, Hollister				
1		Ita	Tetrizennia Nicholson, Enfield, R.				
2		Light Neck	Clarence Branch, Scotland Neck				
1		Little Zion	Elsie Woodley, Halifax				
1		Log Chapel	Ruby T. Stewart, Enfield				
3		London	Addie Clarke, Roanoke Rapids				
3		Mary's Chapel	Irene Jones, Scotland Neck				
8	6	McIver	L. S. Gilliard, Littleton			Acc.	1941
3		McDaniel	Clarence Bailey, Enfield				
1		Mt. Gilbert	Carrie Anthony, Scotland Neck				
4		Mullens	G. W. Ellis, Scotland Neck				
4		Norfleet	George Felton, Scotland Neck				
4		Pea Hill	P. C. Williams, Halifax				
2		Piney Grove	Maudine Hawkins, Roanoke Rapids				
1		Pleasant Grove	Eva Alston, Essex				
2		Pleasant Hill	Viola Pittman, Enfield				
6		Print	C. G. Avent, Jr., Littleton				
3		Quanquay	Robert Brinkley, Roanoke Rapids				
4		Sam's Head	B. W. Logan, Palmyra				
12	6	Scotland Neck	J. C. Bliss, Scotland Neck			Acc.	1936
2		Shady Grove	Rolelia Herritage, Tillery				
1		Silver Hill	Matilda Alston, Enfield				
2		Spell Branch	Florida Belle, Enfield				
3		Springfield	Mary S. Wilkins, Littleton				
2		St. Luke	Sophronia B. White, Littleton				
2		Tabron	Roxanna A. Williams, Littleton				
1		Terrapin	Lucile H. Hilliard, Littleton				
4		Tillery Chapel	C. C. Clarke, Halifax				
3		Ward	Dora Bryant, Enfield				
1		Weavers Chapel	Martha Jackson, Littleton				
3		Weymon	B. D. Hardy, Enfield				
1		Whitakers Chapel	Elvenie Whitaker, Enfield				
4		White Oak	Edwin B. Hardy, Enfield				
1		Whites Cross Road	Estella Pendergraft, Scotland Neck				

No. Teachers and Principals		COUNTY AND CITY UNITS Name of School	Superintendent, Principal and School Address	Classification			
				Elementary		High School	
Elem.	H.S.			Rating	Year	Rating	Year
59	28	**Roanoke Rapids—**	I. E. Ready, Roanoke Rapids				
45	23	WHITE:					
7		Central	Amanda Tillman, Roanoke Rapids	Acc.	1939		
8		Clara Hearne	Elizabeth Tait, Roanoke Rapids	Acc.	1939		
7		Vance Street	Thelma Garris, Roanoke Rapids	Acc.	1939		
8	23	Junior-Senior High	J. W. Talley, Roanoke Rapids			Acc.*	
7		Rosemary	Hazel Cobb, Roanoke Rapids	Acc.	1939		
8		Sixth Grade	Mary Hix, Roanoke Rapids	Acc.	1939		
14	5	NEGRO:					
14	5	John A. Chaloner	D. P. Lewis, Roanoke Rapids			Acc.	1934
25	11	**Weldon—**	C. B. Thomas, Weldon				
11	6	WHITE:					
	6	Weldon High	C. B. Thomas, Weldon			Acc.	
11		Weldon Elem.	Ida May Cheatham, Weldon	Acc.	1941		
14	5	NEGRO:					
10	5	Halifax Training	W. B. Davis, Weldon			Acc.	1931
2		Twilight	Mrs. Susie Matthews, Weldon				
2		White Hill	Ruth Edwards, Weldon				
259	74	**HARNETT—**	G. T. Proffit, Lillington				
176	61	WHITE:					
9	5	Anderson Creek	Jeannette McLauchlin, Bunnlevel, R. 1	Acc.	1943	Acc.	1938
21	7	Angier	G. P. Carr, Angier	Acc.	1940	Acc.	1925
13	6	Benhaven	J. Knox Harrington, Olivia	Acc.	1940	Acc.	1927
15	5	Boone Trail	Roger Johnson, Mamers	Acc.	1941	Acc.	1929
5		Buckhorn	Julius Holloway, Fuquay Springs, R. 1				
8	3	Buie's Creek	L. H. Campbell, Buie's Creek	Acc.	1939	Acc.*	
4		Bunnlevel	Mrs. Jessie A. Parker, Bunnlevel				
16	6	Coats	R. Hal Smith, Coats	Acc.	1941	Acc.	1925
21	8	Dunn	A. B. Johnson, Dunn	Acc.	1940	Acc.	1922
28	8	Erwin	D. T. Stutts, Erwin	Acc.	1941	Acc.	1925
10	7	LaFayette	Guy Daves, Kipling	Acc.	1939	Acc.	1925
14	6	Lillington	H. H. Hamilton, Lillington	Acc.	1940	Acc.	1921
2		Maple Grove (Indian)	Joseph Brewington, Dunn, R. 4				
7		Mary Stuart	Mrs. Vera N. Milam, Dunn, R. 5				
3		Oak Dale	Mrs. Vara Hardee, Dunn, R. 3				
83	13	NEGRO:					
3		Angier	A. T. Tuck, Angier				
5		Beaver Dam	Chas. E. Forte, Erwin, R. 1				
4		Bethlehem	Beatrice G. Rhue, Fuquay Springs				
4		Cedar Grove	John Humphrey, Lillington				
4		Coats	John Campbell, Coats				
1		Creeksville	C. L. Walker, Manchester				
2		Erwin	Mary R. Cromartie, Erwin				
17	5	Harnett Training	A. R. Dees, Dunn			Acc.	1926
5	2	Johnsonville	Freeman Ledbetter, Pineview			Acc.	1941
2		Killingsford	Annie J. Drane, Erwin, R. 1				
6		McLean's Chapel	Winifred Allen, Lillington				
3		Mt. Pisgah	Minnie Lewis Cameron, Erwin, R. 1				

No. Teachers and Principals		COUNTY AND CITY UNITS Name of School	Superintendent, Principal and School Address	Classification			
				Elementary		High School	
Elem.	H.S.			Rating	Year	Rating	Year
		HARNETT—					
		NEGRO:					
4		Norrington	J. E. Marks, Lillington, R. 2				
2		Murchison	Mary M. Beatty, Olivia				
1		Paradise	Georgia M. McKoy, Broadway				
4		Ridgeway	Wilma Prince, Jonesboro, R. 3				
1		Seminole	Callie Tuck, Jonesboro				
2		Smith Grove	Petie Massey, Dunn				
13	6	Shawtown	J. S. Spivey, Lillington			Acc.	1924
132	35	**HAYWOOD—**	H. M. Bowles, Waynesville				
129	35	WHITE:					
3		Allen's Creek	Mrs. Claud Rogers, Waynesville				
15	8	Bethel	W. P. Whitesides, Waynesville, R. 1			Acc.	1924
1		Cataloochee	Minnie Caldwell, Way, R. 2				
4		Cecil	J. C. James, Waynesville				
9		Central	Claud Rogers, Waynesville				
13	5	Clyde	Homer Henry, Clyde			Acc.	1925
10	4	Crabtree	J. T. Chappell, Canton			Acc.	1938
6		Cruso	Hugh Rogers, Canton, R. 2				
1		Delwood	Mrs. Bessie Evans, Dellwood				
7		East Waynesville	Frank Rogers, Waynesville, R. 1				
11	3	Fines Creek	Fred L. Safford, Clyde, R. 1			Acc.	1929
17		Hazelwood	Lawrence Leatherwood, Waynesville	Acc.	1943		
5		Lake Junaluska	G. C. Cooper, Maggie				
4		Maggie	Roger Ferguson, Waynesville, R. 2				
2		Mt. Sterling	Mrs. Gertrude Driskill, Mt. Sterling				
7		Rock Hill	N. W. Rogers, Maggie				
2		Saunook	Mrs. Maggie Davis, Way, R. 2				
2		Spring Hill	Mrs. Gay Chambers, Canton, R. 2				
10	15	Waynesville	C. E. Weatherby, Waynesville			Acc.	
3		NEGRO:					
3		Waynesville	W. H. McCorkle, Waynesville				
59	11	**Canton—**	A. J. Hutchins, Canton				
57	11	WHITE:					
9		Beaverdam	Herschel Hipps, Canton	Acc.	1945		
5	11	High	W. L. Rickard, Canton			Acc.	
7		Morning Star	E. C. Duckett, Asheville, R.				
14		North Canton	W. P. Barbee, Canton	Acc.	1945		
10		Patton	R. C. Cannon, Canton				
12		Penn. Ave.	T. A. Cathey, Canton, R.	Acc.	1945		
2		NEGRO:					
2		Reynolds	D. K. Hall, Canton				
102	24	**HENDERSON—**	R. G. Anders, Hendersonville				
98	24	WHITE:					
10	1	Balfour	J. M. Foster, Balfour	Acc.	1941		
10	3	Dana	C. F. Jervis, Hendersonville	Acc.	1941	Acc.	1930
14		East Flat Rock	R. W. James, Hendersonville	Acc.	1941		
13	5	Edneyville	Wm. J. Nesbitt, Edneyville	Acc.	1941	Acc.	1928
10	3	Etowah	H. T. Sitton, Hendersonville			Acc.	1929
2	5	Flat Rock	E. L. Justus, Flat Rock			Acc.	1927
9	3	Fletcher	J. O. Youndblood, Fletcher	Acc.	1944	Acc.	1928
2		Fruitland	Victor E. Rector, Hendersonville				

No. Teachers and Principals		COUNTY AND CITY UNITS Name of School	Superintendent, Principal and School Address	Classification			
				Elementary		High School	
Elem.	H.S.			Rating	Year	Rating	Year
		HENDERSON—					
		WHITE:					
11	4	Mills River	A. M. Foster, Horse Shoe	Acc.	1944	Acc.	1924
9		Tuxedo	Dean Ward, Tuxedo				
8		Valley Hill	Mrs. Clara Babb, Hendersonville	Acc.	1941		
4		NEGRO:					
1		Brickton	Gustava Robinson, Hendersonville				
1		Edneyville	Mrs. Annie R. Fowler, Edneyville				
2		East Flat Rock	Mary Hanberry, E. Flat Rock				
28	18	**Hendersonville—**	F. M. Waters, Hendersonville				
22	14	WHITE:					
11		Eighth Avenue	Mrs. A. E. Jones, Hendersonville	Acc.	1941		
	14	Hendersonville	Henry M. Davis, Hendersonville			Acc.*	
11		Rosa Edwards	Mrs. A. E. Jones, Hendersonville	Acc.	1941		
6	4	NEGRO:					
6	4	Colored	Spencer Durante, Hendersonville			Acc.	1942
120	35	**HERTFORD—**	J. R. Brown, Winton				
32	19	WHITE:					
15	9	Ahoskie	J. J. Beale, Ahoskie	Acc.	1939	Acc.	1921
4	4	Harrellsville	Holland Manning, Harrellsville			Acc.	1926
9	6	Mufreesboro	G. E. Gibbs, Murfreesboro			Acc.	1926
4		Winton	Mrs. P. G. Downs, Winton				
88	16	NEGRO:					
18	7	Robt. L. Vann	H. D. Cooper, Ahoskie			Acc.	1939
1		Archertown	Dora Porter, Ahoskie				
3		Brown	Ida Scott, Ahoskie				
16	9	C. S. Brown	H. C. Freeland, Winton	Acc.	1940	Acc.	1925
4		Catherine Haynes	C. A. Hart, Harrellsville				
2		Court House	Fostina Worthington, Como				
1		Everett	Selena Majette, Newsoms, Va.				
3		Harrellsville	Fannie V. Holloman, Harrellsville				
3		Mapleton	Hattie Everett, Ahoskie				
3		Mill Neck	H. N. Smith, Como				
3		Mt. Sinai	Marie W. Murphy, Como				
9		Murfreesboro	Geo. T. Rouson, Murfreesboro				
3		New Hope	Eunice S. Banks, Winton				
2		Pleasant Plains	Ardelle Garrett, Ahoskie				
3		Sign Board	Lillian S. Porter, Ahoskie				
4		St. Johns	T. R. Hall, Ahoskie				
3		Star College	Dounia Hill, Ahoskie				
2		Union	Irabell B. Riddick, Ahoskie				
2		Vaughantown	Gladys Lawrence, Murfreesboro				
2		Walden	Mrs. Effie Gadsden, Winton				
1		White Oak	Virginia Jones, Winton				
79	21	**HOKE—**	K. A. McDonald, Raeford				
26	14	WHITE:					
1		Antioch	Mrs. Bertha C. Hardesty, Red Springs, R. 1				
2		Antioch, (Indian)	Mary Lee Goins, Pembroke				
4		Ashemont	R. A. Smoak, Aberdeen, R.				
10	14	Hoke County	C. H. McGregor, Raeford	Acc.	1940	Acc.	

No. Teachers and Principals		COUNTY AND CITY UNITS Name of School	Superintendent, Principal and School Address	Classification			
				Elementary		High School	
Elem.	H.S.			Rating	Year	Rating	Year
		HOKE—					
		WHITE:					
3		Mildouson	J. M. Andrews, Lumber Bridge				
2		Macedonia, (Indian)	Jessie Bell Davis, Pembroke				
4		Rockfish	T. C. Jones, Rockfish				
53	7	NEGRO:					
4		Bowmore	W. C. Campbell, Maxton				
2		Bridges Grove	Nellie Frierson, Shannon				
2		Buffalo	Estella Manning, Timberland				
5		Burlington	Jas. H. Chalmers, Red Springs				
1		Calvin Martin	L. V. Evans, Ashley Heights				
1		Cedar Grove	Maggie Bryant, Raeford				
1		Edinburg	Mary McLaughlin, Red Springs				
3		Freedom	Garfield Coleman, Raeford				
2		Friendship	Amanda V. Francis, Raeford				
2		Frye's Mission	Mabel Shaw, Vass, R. 2				
3		Laurel Hill	T. V. Williams, Lumber Bridge				
2		Lilly's Chapel	Hancie M. Shipman, Maxton				
1		McFarland	Avvie M. Gordon, Timberland				
2		Millsides	Mary Sanders, Red Springs				
2		New Hope	Viola D. Monroe, Timberland				
1		Peachmont	Annie Gaston, Raeford				
1		Piney Bay	Lillian D. Gleaves, Red Springs				
2		Rockfish	John Mumford, Rockfish				
2		Shady Grove	Vera W. Williams, Raeford				
1		Timberland	Georgia McDowell, Timberland				
3		White Oak	Joseph Drake, Raeford				
10	7	Upchurch	A. S. Gaston, Raeford			Acc.	1934
48	17	**HYDE—**	N. W. Shelton, Swan Quarter				
20	13	WHITE:					
6	3	Engelhard	Mrs. Mary E. Brown, Engelhard			Acc.	1929
4	2	Fairfield	Mrs. Ellen C. Watson, Fairfield				
2	3	Ocracoke	Helen J. Taylor, Ocracoke				
3		Sladesville	Lillie Mae Warren, Scranton				
5	5	Swan Quarter	Mrs. Carolyn S. Harris, Swan Quarter			Acc.	1926
28	4	NEGRO:					
1		California	Marietta Wilson, Swan Quarter				
6	4	County Training	O. A. Peay, Scranton			Acc.	1935
3		Engelhard-Ridge	A. V. Slade, Engelhard				
3		Fairfield	Johnson E. Spruill, Fairfield				
1		Green Hill	Carrie E. Whitaker, Swan Quarter				
2		Middleton	Elizabeth B. Whitaker, Middleton				
1		Nebraska	William A. Jordan, Lake Landing				
1		Rose Bay	Juanita Credle, Swan Quarter				
1		Scranton	Judia A. Gray, Scranton				
3		Slocumb	Annie S. Whitfield, Lake Landing				
2		St. Lydia	Lillian A. Hill, New Holland				
3		Swan Quarter	James H. Hardy, Swan Quarter				
1		Tiney Oak	Willie G. Green, Swan Quarter				
174	44	**IREDELL—**	T. Ward Guy, Statesville				
129	38	WHITE:					
1		Amity	Mrs. Mattie B. Cooke, Cleveland, R. 2				
6	2	Brawley	Claude L. Ives, Davidson			Acc.	1943

No. Teachers and Principals		COUNTY AND CITY UNITS Name of School	Superintendent, Principal and School Address	Classification			
				Elementary		High School	
Elem.	H.S.			Rating	Year	Rating	Year
		IREDELL—					
		WHITE:					
9	3	Celeste Henkel	Claude L. Gilbert, Statesville, R. 3	Acc.	1940	Acc.	1934
9	3	Central	W. C. Grose, Statesville, R. 2			Acc.	1936
12	6	Cool Spring	R. B. Madison, Cleveland, R. 2	Acc.	1940	Acc.	1923
3		Ebenezer	Mrs. Irma Angell Holcomb, Statesville				
15	6	Harmony	R. V. Day, Harmony	Acc.	1944	Acc.	
1		Joyner	Mrs. Florence B. Renegar, Harmony, R. 2				
10		Monticello	J. C. Stikeleather, Statesville, R. 7	Acc.	1942		
5		Mt. Mourne	Eva Bell, Mt. Mourne				
3		Olin	Mrs. Connie Grant White, Statesville, R. 2				
7	3	Presbyterian Orphanage	William A. Hethcox, Barium Springs			Acc.	
9	5	Scotts	R. L. Bradford, Jr., Scotts	Acc.	1942	Acc.	1923
4		Shephards	Jay F. Crater, Mooresville, Box 65				
15	6	Troutman	R. E. Sigmon, Troutman	Acc.	1939	Acc.	1923
14	4	Union Grove	R. S. Shore, Union Grove	Acc.	1940	Acc.	1926
6		Wayside	Mrs. Blanche S. Reitzel, Elmwood	Acc.	1945		
45	6	NEGRO:					
1		Buffalo Shoals	Fleecy Mae Griffin, Statesville, Bell St.				
5		Chestnut Grove	Mason C. Miller, Statesville, R. 5				
2		Coddle Creek	Easter Hill Bell, Mooresville, Box 203				
1		Haywood Chapel	Mrs. Rosella F. Johnson, Statesville, Box 781				
4		Houstonville	H. H. Blackburn, Hamptonville				
1		Moores Chapel	Ivey Letitia England, Stoney Point, R. 1				
3		Morrows Chapel	Harry T. Henry, 212 W. Liberty St., Salisbury				
1		New Hope	Corrina Ann Tate, New Hope, R. 1				
1		New Center	Sadie Hackett Morrison, Statesville				
2		Neiltown	M. H. Harrington, 651 Sharpe St., Statesville				
3		Piney Grove	Estella Young, Statesville, R. 4				
2		Poplar Branch	Mary A. Williams, Statesville, Box 505				
2		Rock Crest	Beulah Spann Cannon, Statesville, 650 Walker St.				
1		Rocky Knoll	Bessie Inez Abernathy, Statesville, Garfield St.				
4		Scotts	Charles W. Rankin, Statesville, R. 6				
4		South Iredell	Willie Mae Holley, Troutman, R. 1, Box 223				
2		Troutman	Mrs. Jettie Mae D. Morrison, Stony Point, Box 18				
6	6	Unity	O. M. Pharr, Statesville, Box 229			Acc.	1942
43	**16**	**Mooresville—**	R. R. Morgan, Mooresville				
36	14	WHITE:					
8	14	Central	W. J. Scott, Mooresville			Acc.*	
11		Park View	W. F. Warlick, Mooresville	Acc.	1939		
17		South Elem	Mary M. Greenlee, Mooresville	Acc.	1938		
7	2	NEGRO:					
7	2	Colored	Naurice F. Woods, Mooresville				
56	**27**	**Statesville—**	L. S. Weaver, Statesville				
42	20	WHITE:					
10		Avery Sherrill	Bernice Turner, Statesville	Acc.	1939		
12		Davie Avenue	H. B. Covington, Statesville	Acc.	1940		
10		Mulberry Street	Sarah Rutledge, Statesville	Acc.	1942		

No. Teachers and Principals		COUNTY AND CITY UNITS Name of School	Superintendent, Principal and School Address	Classification			
				Elementary		High School	
Elem.	H.S.			Rating	Year	Rating	Year
		Statesville—					
		WHITE:					
	15	Statesville High	J. W. Wheeler, Statesville			Acc.*	—
10	5	D. Matt Thompson Jr. High	J. F. Donnelly, Statesville	Acc.	1944		
14	7	NEGRO:					
14	7	Morningside	A. D. Rutherford, Statesville	—	—	Acc.	1930
111	23	JACKSON—	A. C. Moses, Sylva				
107	21	WHITE:					
3		Addie	W. G. Dillard, Sylva, R.	—	—		
3		Balsam	R. O. Higdon, Gay	—	—		
3		Barker's Creek	Mrs. Demerris Cowan, Greens Creek	—	—		
5		Beta	Mrs. Gertie Moss, Sylva	—	—		
4		Cashiers	G. T. Hampton, Cullowhee	—	—		
1		Charley's Creek	Obelia Phillips, Argura	—	—		
10	5	Cullowhee	C. A. Hoyle, Cullowhee	Acc.	1941	Acc.	—
4		Dillsboro	Mrs. Stella Bryson, Greens Creek	—	—		
1		Dix Creek	A. C. Dillard, Cullowhee	—	—		
1		Double Springs	Ida Smith, Cullowhee	—	—		
2		East La Porte	Mrs. Blanche Wike, East La Porte	—	—		
11	3	Glenville	F. I. Watson, Glenville	—	—	Acc.	1929
1		Green Mountain	Maggie Paris Moore, Sylva, R.	—	—		
5		John's Creek	T. Ferry Middleton, East La Porte	—	—		
6		Qualla	Mrs. Lois Martin, Whittier, R.	—	—		
1		Rock Bridge	Troy Rogers, Cullowhee	—	—		
1		Rocky Hollow	Mrs. Maude Sherrill, Cullowhee	—	—		
8		Savannah Cons.	Alliney H. Bryson, Sylva	—	—		
1		Sol's Creek	Mrs. Lucy M. Brown, Argura	—	—		
16	8	Sylva	W. H. Crawford, Sylva	Acc.	1940	Acc.	1922
1		Tennessee Gap	Mrs. Olivia Galloway, Wolf Mountain	—	—		
4		Tuckaseegee	Mrs. J. E. Brown, Tuckaseegee	—	—		
9	5	Webster	Frank M. Crawford, Sylva	—	—	Acc.	1925
2		Willets	S. J. Phillips, Sylva, R.	—	—		
3		Wilmot	Mrs. Irene C. Raby, Whittier	—	—		
1		Wolf Creek	Mrs. Mitchell Shelton, Argura	—	—		
4	2	NEGRO:					
4	2	Colored Cons.	J. William Wade, Sylva	—	—	—	—
349	95	JOHNSTON—	H. B. Marrow, Smithfield				
262	78	WHITE:					
7	2	Archer Lodge	Charles F. Lewis, Wendell	—	—	Acc.	1928
21	6	Benson	W. J. Barefoot, Benson	—	—	Acc.	1922
6		Brogden	Mrs. Mary W. James, Smithfield	—	—		
6		Chapel	J. Alton White, Kenly	—	—		
15	6	Clayton	O. B. Welch, Clayton	—	—	Acc.	—
18	5	Cleveland	N. G. Woodlief, Clayton	—	—	Acc.	1931
14	5	Corinth-Holders	Ottis Freeman, Zebulon	—	—	Acc.	1928
36	9	Four Oaks	J. T. Hatcher, Four Oaks	—	—	Acc.	1924
9	5	Glendale	E. E. Crawford, Kenly	—	—	Acc.	1926
13	5	Kenly	J. Burke Long, Kenly	—	—	Acc.	1923
24	6	Meadow	C. H. Aderholdt, Benson	—	—	Acc.	1927
10	4	Micro	L. J. Worthington, Micro	—	—	Acc.	1926
9	3	Pine Level	Rena King, Pine Level	—	—	Acc.	1932
18	6	Princeton	S. C. Woodard, Princeton	Acc.	1939	Acc.	1925
23	6	Selma	O. A. Tuttle, Selma	—	—	Acc.	—

No. Teachers and Principals		COUNTY AND CITY UNITS Name of School	Superintendent, Principal and School Address	Classification			
				Elementary		High School	
Elem.	H.S.			Rating	Year	Rating	Year
		JOHNSTON—					
		WHITE:					
24	7	Smithfield	A. G. Glenn, Smithfield			Acc.	
9	3	Wilson's Mills	S. R. Cotton, Wilson's Mills			Acc.	1926
87	17	NEGRO:					
13	5	Cooper	Nixon L. Cannady, Clayton			Acc.	1933
21	7	Co. Training	W. R. Collins, Smithfield			Acc.	1925
13		Four Oaks	Robert Lee Holt, Four Oaks				
25		Harrison	Martin Luther Wilson, Selma			Acc.	1931
4		Kenly	Paul E. Watson, Kenly				
6		Princeton	G. W. Bryant, Selma				
10		Short Jonrney	Mrs. Eva J. Cooper, Smithfield				
75	**22**	**JONES—**	W. B. Moore, Trenton				
34	13	WHITE:					
10	3	Comfort	W. V. Wilkinson, Comfort			Acc.	1936
6	3	Maysville	D. G. Chadwick, Maysville			Acc.	1929
7	3	Pollocksville	C. G. Allen, Pollocksville			Acc.	1924
11	4	Trenton	R. F. Autry, Trenton			Acc.	1923
41	9	NEGRO:					
1		Comfort	Georgie Murrell, Comfort				
1		Haskins Fork	Nettie Kornegay, Trenton				
3		Holly Branch	Mary O. Wilder, Dover, R. 2				
2		Jack Cabin	Georgie Murrell, Pollocksville				
2		Jarman	Helen Meadows, Kinston				
11	4	Jones Training	J. W. Willie, Pollocksville			Acc.	1923
5		Maysville	W. C. Ellerbe, Maysville				
1		Phillips Crossing	Mae B. Simmons, Trenton				
1		Pollock	Alvera Jarman, Trenton				
1		Quaker House	Gladys Dillihunt, Pollocksville				
12	5	Trenton	C. C. Franks, Pollocksville			Acc.	1938
1		Wimsatt	Louise Jones, Kinston, R. 5				
75	**29**	**LEE—**	G. R. Wheeler, Sanford				
39	21	WHITE:					
9	5	Broadway	L. P. Beck, Broadway	Acc.	1940	Acc.	1925
6	4	Deep River	W. C. Howard, Sanford			Acc.	1934
14	6	Greenwood	A. G. Greene, Lemon Springs	Acc.	1940	Acc.	1930
10	6	Jonesboro	A. L. Isley, Jonesboro	Acc.	1944	Acc.	
36	8	NEGRO:					
4		Broadway	Arlando Smith, Broadway				
1		Cumnock	Georgia Turner, Cumnock				
4		Jonesboro	R. G. Perry, Sanford				
15	8	Lee Co. Training	W. B. Wicker, Sanford	Acc.	1940	Acc.	1929
3		McIver	Valina Wicker, Jonesboro, R. 1				
1		Minter	Sadie J. McMillan, Sanford				
4		Osgood	Charlotte Mitchell, Sandord, R. 3				
1		New Hope	Celia Taylor, Sanford				
2		Poplar Springs	Estelle M. Snipes, Sanford				
1		Tempting	Hattie R. Harrison, Cumnock				
29	**14**	**Sanford—**	G. R. Wheeler, Sanford				
29	14	WHITE:					
19		McIver	Margaret John, Sanford	Acc.	1940		

No. Teachers and Principals		COUNTY AND CITY UNITS	Superintendent, Prinicpal and School Address	Classification			
				Elementary		High School	
Elem.	H.S.	Name of School		Rating	Year	Rating	Year
		Sanford—					
		WHITE:					
10	14	Sanford	M. A. McLeod, Sanford	Acc.	1941	Acc.*	—
		NEGRO:					
		(None)					
145	39	LENOIR—	E. E. Sams, Kinston				
77	36	WHITE:					
12	6	Contentnea	H. H. Bullock, Kinston, R. 1	Acc.	1940	Acc.	1925
13	5	Deep Run	A. R. Munn, Deep Run	Acc.	1945	Acc.	—
16	6	La Grange	L. R. McCall, La Grange	—	—	Acc.	—
7	5	Moss Hill	D. B. Teachey, Jr., Kinston, R. 4	Acc.	1940	Acc.	1927
11	4	Pink Hill	Frank S. Wiley, Pink Hill	—	—	Acc.	1936
9	6	Southwood	Geo. Warren, Jr., Kinston, R. 5	Acc.	1945	Acc.	1928
9	4	Wheat Swamp	Mrs. Georgia F. Barnes, La Grange, R. 1	—	—	Acc.	1931
68	3	NEGRO:					
5		Bank's Chapel	Rufus Flanagan, Kinston	—	—		
1		Bear Creek	Bertha V. Johnson, La Grange	—	—		
3		Booker	Annie T. Baker, Kinston	—	—		
2		Bright's	Essie L. Wade, Snow Hill, R. 3	—	—		
2		Bucklesbury	Rosabelle Bryant, La Grange	—	—		
1		Davis	Margaret Foushee, Kinston	—	—		
2		Dawson X Roads	Pennie Vaughn, La Grange	—	—		
1		Deep Bottom	Ruby L. Loftin, Kinston	—	—		
2		Edwards	Louise Harper, Kinston	—	—		
2		Gilbert's	Martha M. Edwards, Kinston	—	—		
4		Grifton	L. E. Rasbury, Kinston	—	—		
2		Heath's	Alexzena Wooten, Kinston	—	—		
2		Hickory Grove	Rena B. Outlaw, Kinston	—	—		
2		Hull Road	Vivian O. McNeal, Kinston	—	—		
2		Jericho	Jessie M. Beasely, Kinston	—	—		
11	3	La Grange	E. B. Frink, La Grange	—	—	Acc.	1935
1		Mewborn's	Edith McDowell, Kinston	—	—		
2		Neuse	Lucile Sheridan, Kinston	—	—		
1		Parrott's	Meta L. Mewborn, Kinston, R. 2	—	—		
1		Pink Hill No. 1	Zellamae Patterson, Pink Hill	—	—		
1		Pink Hill No. 2	Evelyn Rasbury, Kinston	—	—		
3		J. Run	Sarah Vaughn, La Grange	—	—		
4		Savannah	Aaron B. Moseley, Kinston	—	—		
2		Sand Hill	Marie Caraway, Kinston	—	—		
2		Vine Swamp	Vernia M. Jones, Kinston	—	—		
1		Washington	Ruth Jones, Kinston	—	—		
2		Whites	Mattie B. Loomis, Kinston	—	—		
2		Whitley's Creek	Helena Moye, Kinston	—	—		
2		Woodington	Cozelle Hawkins, Kinston	—	—		
70	22	Kinston—	J. P. Booth, Kinston				
39	13	WHITE:					
8	13	Grainger	Frank L. Mock, Jr., Kinston	—	—	Acc.	—
15		Harvey	Scotia Hobgood, Kinston	—	—		
16		Lewis	Ruby Bruton, Kinston	—	—		
31	9	NEGRO:					
8	9	Adkin H. S.	Charles B. Stewart, Kinston	—	—	Acc.	1925
23		Tower Hill	Jas. A. Harper, Kinston	—	—		

No. Teachers and Principals		COUNTY AND CITY UNITS	Superintendent, Principal and School Address	Classification			
				Elementary		High School	
Elem.	H.S.	Name of School		Rating	Year	Rating	Year
109	11	**LINCOLN—**	Joe R. Nixon, Lincolnton				
88	11	WHITE:					
15		Asbury	J. B. Boyles, Lincolnton	Acc.	1940		
4		Crouse	Mrs. Blanche Fisher Rudisill, Cherryville				
3		Hickory Grove	Mrs. Addie Barineau, Lincolnton, R.				
5		Howards Creek	Pauline Hoover, Crouse, R.				
5		Iron Station	Frank E. Abernethy, Iron Station				
4		Laboratory	W. M. Glenn, Lincolnton				
4		Long Shoals	Richard U. Shuford, Lincolnton, R.				
7		Love Memorial	J. C. Ayers, Lincolnton				
2		Machpelah	Mrs. Authelia Sigmon, Alexis, R.				
7	4	North Brook No. 1	Robin N. Wooten, Fallston			Acc.	1928
5		North Brook No. 2	Eli Houser, Vale, R.				
7		North Brook No. 3	W. A. Hull, Vale, R.				
8	3	Rock Springs	J. E. Ramsey, Denver			Acc.	1925
3		Triangle	E. C. McIntosh, Stanley, R. 1				
9	4	Union	Arthur B. Johnson, Vale, R.	Acc.	1940	Acc.	1932
21		NEGRO:					
1		Costner's Grove	Mrs. Minnie Lane Tunstall, Lincolnton				
1		Denver	Mrs. Creola Wade, Denver				
1		Ebenezer	Mrs. Beth Wallace, Davidson, R.				
1		Edwards Grove	Mrs. Tabitha W. Froneberger, Shelby				
1		Georgetown	Mrs. Annie R. Loritts, Lincolnton				
1		Liberty Hill	Sallie E. Dale, Alexis, R. Box 48				
4		Mitchell	Rev. B. T. Medford, Lincolnton				
2		Mt Vernon	Mrs. Pattie M. Hill, Iron Station				
2		New Elberthel	Annie B. Hart, Lincolnton				
1		Poplar Springs	Mrs. Eunice Medford, Lincolnton				
3		Rock Hill	Rev. A. P. Corley, 1005 Beatties Ford Rd., Charlotte				
1		Southview	Mrs. Lillie M. Watkins, Lincolnton				
2		Tucker's Grove	A. G. Holland, Lincolnton				
25	18	**Lincolnton—**	S. R. Lowder, Lincolnton				
20	16	WHITE:					
6		Academy Street	Nelle Shellem, Lincolnton	Acc.	1945		
4		Aspen Street	Neal Roseman, Lincolnton	Acc.	1945		
10		Grammar	Katherine Heim, Lincolnton	Acc.	1940		
	16	Lincolnton	F. D. Kiser, Lincolnton			Acc.	
5	2	NEGRO:				Acc.	
5	2	Oaklawn	Geo. E. Massey, Lincolnton				1939
90	18	**MACON—**	G. L. Houk, Franklin				
87	17	WHITE:					
2		Allison-Watts	J. B. Brendle, Franklin, R. 1				
2		Burningtown	May McCoy, Burningtown				
2		Clarks Chapel	Hazel Sutton, Franklin, R. 2				
8		Cowee	E. G. Carpenter, Cowee				
14	13	Franklin	Geo. H. Hill, Franklin			Acc.	1921
1		Gold Mine	Myrtle Keener, Gneiss				
3		Higdonville	Carl D. Moses, Cullasaja				
9	3	Highlands	O. F. Summer, Highlands			Acc.	1932
2		Holly Springs	Sanford Smith, Franklin, R. 4				
3		Iotla	Noro Moody, Franklin, R. 3				
3		Kyle	Lolita Dean, Kyle				

No. Teachers and Principals		COUNTY AND CITY UNITS Name of School	Superintendent, Principal and School Address	Classification			
				Elementary		High School	
Elem.	H.S.			Rating	Year	Rating	Year
		MACON—					
		WHITE:					
3		Maple Springs	Frank Fleming, Franklin, R. 2				
1		Mashburns	Mary F. Peck, Franklin, R. 2				
1		Mt. Grove	Georgia Howard, Ellijay				
2		Oak Dale	T. G. Dean, Franklin				
2		Oak Ridge	Vernon Higdon, Franklin, R. 4				
6	1	Otter Creek	E. R. White, Flats				
8		Otto	J. J. Mann, Otto				
2		Pine Grove	Mildred Richardson, Gneiss				
2		Salem	Grace Carpenter, Cullasaja				
2		Scaley	....., Scaley				
5		Slagle	Margaret Flanagan, Franklin, R. 1				
3		Union	Pearl H. Corbin, Prentiss				
1		Watauga	Gladys Kinsland, Franklin, R. 4				
3	1	NEGRO:					
3	1	Chapel	G. L. Hines, Franklin				
128	26	**MADISON—**	Mrs. Edna G. Rhodes, Marshall				
125	26	WHITE:					
10		Beech Glen	Horton Cooper, Ivy	Acc.	1941		
1		Big Laurel	Mrs. Florence C. Wallin, Marshall, R. 3				
2		Bright Hope	Clive Whitt, Flag Pond, Tenn.				
1		Bull Creek	Mrs. Myrtle E. Bryan, Mars Hill				
1		Center	Auburn Wyatt, Marshall, R. 2				
1		Doe Branch	Mrs. Ray Worley, Barnard				
6		Ebbs Chapel	Alvin Hill, Flag Pond, Tenn., R. 1				
3		Foster Creek	Conell Roberts, Flag Pond, Tenn., R. 1				
2		Grape Vine	Glenn Whitt, Mars Hill				
1		Highland	Pearl Anderson, Barnard				
9	3	Hot Springs	W. M. Collins, Hot Springs			Acc.	1931
1		Ivy Ridge	Mrs. Evelyn English, Mars Hill				
2		Lower Big Pine	E. N. Ward, Barnard				
3		Lower Little Pine	Mrs. Salina Fisher, Marshall				
15	5	Marshall	E. D. Wilson, Marshall	Acc.	1940	Acc.	1923
11	9	Mars Hill	O. E. Roberts, Mars Hill	Acc.	1940	Acc.	1926
2		Meadow Fork	Gladys Balding, Joe				
1		Miller Gap	Boyd Burgun, Bluff				
2		Piney Grove	Winnie Bryan, Marshall				
3		Revere	Pauline R. Zimmerman, Marshall, R. 3				
2		Rice	P. N. McDevitt, Marshall, R. 3				
1		Rice's Cove	Mrs. Edmond Rice, Marshall, R. 3				
2		Roaring Fork	Mrs. Minnie Ebbs, Bluff				
2		Spill Corn	Mrs. Doner Connor, Marshall, R. 3				
9	3	Spring Creek	William Elmore, Spring Creek	Acc.	1945	Acc.	1930
1		Stackhouse	Mrs. Jessie F. Laws, Walnut				
3		Upper Big Pine	Fowler Wallin, Big Pine				
1		Upper Little Pine	Mrs. Zora R. Huffman, Marshall, R. 1				
10	3	Walnut	A. V. Nolan, Marshall	Acc.	1940	Acc.	1924
3		Walnut Creek	Mary E. Ward, Marshall				
11	3	White Rock	H. W. Cook, Marshall, R. 3	Acc.	1942	Acc.	1933
3		NEGRO:					
1		Hot Springs	Frances, M. Owens, Hot Springs				
2		Mars Hill	Mrs. Mary H. Wilson, Mars Hill				

No. Teachers and Principals		COUNTY AND CITY UNITS	Superintendent, Principal and School Address	Classification			
				Elementary		High School	
Elem.	H.S.	Name of School		Rating	Year	Rating	Year
157	44	**MARTIN—**	J. C. Manning, Williamston				
77	33	WHITE:					
7	3	Bear Grass	Chas. A Hough, Williamston, R. 2			Acc.	1933
7		Everetts	Mrs. Thelma P. Taylor, Everetts	Acc.	1941		
5	3	Farm Life	Mrs. Ethel G. Roberson, Williamston, R. 1			Acc.	1933
6		Hamilton	George S. Haislip, Hamilton				
2		Hassell	Mrs. Viola P. Leggett, Hassell				
10	5	Jamesville	Jesse R. Ehue, Jamesville	Acc.	1945	Acc.	1925
8	7	Oak City	H. M. Ainsley, Oak City			Acc.	1924
13	8	Robersonville	Albert L. Hendren, Robersonville	Acc.	1938	Acc.	1923
19	7	Williamston	Sam D. Bundy, Williamston	Acc.	1941	Acc.	
80	11	NEGRO.					
1		Bear Grass	Essie Reddick, Williamston, R. 2				
3		Biggs	W. V. Ormond, Williamston				
3		Burroughs	Ruth Hill Anthony, Williamston				
1		Coreys	Mrs. Ella M. Stryon, Jamesville, R. 2				
2		Cross Roads	Laura J. Williams, Robersonville, R. 1				
4		Dardens	John S. James, Plymouth				
4		Everetts	E. L. Owens, Williamston				
3		Gold Point	Don G. Chance, Robersonville				
5		Hamilton	Rufus S. Gaither, Williamston				
3		Jamesville	M. L. Armistead, Jamesville				
3		Jones	Rosa Reed, Palmyra				
5		Oak City	Turner K. Slade, Oak City				
5	5	Parmele	W. C. Chance, Parmele			Acc.	1929
1		Poplar Point	Esther Council, Williamston				
6		Robersonville	Noah W. Slade, Robersonville				
3		Salisbury	Geo. T. Hyman, Williamston				
2		Smithwick	Annie Hassell, Williamston, R. 5				
3		Wichard	Ralph A. Keys, Hobgood, R. 2				
2		White Oak	Ellen Lester, Williamston				
3		Williams	James H. Faulk, Williamston				
14	6	Williamston	E. J. Hayes, Williamston			Acc.	1931
4		Woolards	Alonza Jones, Williamston, R.				
75	20	**McDOWELL—**	N. F. Steppe, Marion				
69	20	WHITE:					
4		Dysartville	Mrs. Annabel Westmoreland, Nebo, R. 1				
11	5	Glenwood	W. V. Nix, Nealsville	Acc.	1944	Acc.	1924
9	3	Nebo	Stanly Livingston, Nebo	Acc.	1943	Acc.	1923
10	3	North Cove	Richard A. Shaw, Marion, R. 3	Acc.	1943	Acc.	1938
18	5	Old Fort	Harry Swofford, Old Fort	Acc.	1943	Acc.	1922
13	4	Pleasant Gardens	F. N. Shearouse, Marion, R. 4	Acc.	1940	Acc.	1927
4		Sugar Hill	J. D. McCurry, Marion, R. 2				
6		NEGRO:					
1		Bridgewater	Rose C. Greenlee, Marion				
1		Dysartville	Mrs. Bessie C. Taylor, Nebo, R. 1				
3		Old Fort	Mrs. Lois C. Twitty, Old Fort				
1		Vein Mountain	Mattye Canary Brown, Marion				
58	13	**Marion—**	Hugh Beam, Marion				
51	11	WHITE:					
15		Clinchfield	Ruth Greenlee, Marion	Acc.	1940		
10		East Marion	Mamie Stacey, Marion	Acc.	1940		

No. Teachers and Principals		COUNTY AND CITY UNITS		Classification			
		Name of School	Superintendent, Principal and School Address	Elementary		High Shool	
Elem.	H.S.			Rating	Year	Rating	Year
		Marion—					
		WHITE:					
7		Eugene Cross	Mrs. Garland Williams, Marion	Acc.	1940		
12	11	Marion	D. E. Poole, Marion	Acc.	1940	Acc.	
7		West Marion	Clara Hemphill, Marion	Acc.	1944		
7	2	NEGRO:					
7	2	Hudgins	F. M. Beaver, Marion				
292	103	MECKLENBURG—	J. W. Wilson, Charlotte				
206	85	WHITE:					
8	3	Bain	Herman C. Gaddy, Matthews, R. 3			Acc.	1926
17	9	Berryhill	D. S. Davis, Charlotte, R. 4			Acc.	1927
4		Clear Creek	Mrs. Emma Howie Beaver, Charlotte, R. 1				
10	6	Cornelius	Geo. E. Smith, Cornelius	Acc.	1939	Acc.	1922
2		Croft	Lucy Abernathy, Charlotte, R. 9				
7	5	Davidson	Benjamin M. Brown, Davidson			Acc.	1922
15	6	Derita	E. R. Smith, Derita	Acc.	1940	Acc.	1927
7		Hickory Grove	J. L. Swofford, Charlotte, R. 8	Acc.	1940		
12		Hoskins	Geo. D. Wilson, Hoskins Sta., Charlotte	Acc.	1939		
9	6	Huntersville	F. B. Cudd, Huntersville	Acc.	1939	Acc.	1925
5		Kendall	Mrs. Mattie Murray Cherry, Paw Creek				
12	6	Long Creek	A. A. Atkins, Huntersville, R. 1	Acc.	1939	Acc.	1925
11	6	Matthews	C. L. Pearce, Matthews	Acc.	1939	Acc.	1924
4		Nevin	Mrs. Margaret B. McConnell, Charlotte, R. 9				
7	4	Newell	Ivan C. Pearson, Newell	Acc.	1939	Acc.	1926
4		Oakdale	Mrs. Xymena Vivian Smith, 2230 Crescent Ave., Charlotte				
15	10	Oakhurst	B. K. Miller, 210 Eastway Dr., Charlotte	Acc.	1940	Acc.	1926
11	6	Paw Creek	S. A. McDuffie, Paw Creek	Acc.	1939	Acc.	1924
10	4	Pineville	Quincey E. Gregory, Pineville	Acc.	1939	Acc.	1924
1		Providence	Mrs. Gertrude Rea McGinnis, Matthews, R. 1				
10	5	Sharon	Benj. H. Horton, Jr., 822 W. Trade St., Charlotte	Acc.	1943	Acc.	1929
5		Steele Creek	R. E. Beasley, Pineville, R. 1				
13	9	Thomasboro	Thelbert C. Wright, 411 Hovis Circle, Charlotte	Acc.	1940	Acc.	1938
7		Woodlawn	Katie Pridgen, 1001½ Berkeley Ave., Charlotte	Acc.	1943		
86	18	NEGRO:					
2		Ben Salem	Mrs. Laura Flynn Phelps, 905 S. Caldwell St., Charlotte				
2		Big Pineville	Mrs. Marie Miller, 515 Carmel St., Charlotte				
4		Billingsville	Eugene Samuel Potts, 815 E. Boundary St., Charlotte				
3		Caldwell	Chas. A. Graham, 2020 Oaklawn Ave., Charlotte				
7	5	Clear Creek	Paris McCorkle, 1111 Beatty's Ford Rd., Charlotte			Acc.	1940
6	2	Davidson	Lorenzo Poe, Davidson, Box 441				
2		Grier	Dovie Frances Lowe, 515 Carmel St., Charlotte				
3		Henderson Grove	Mrs. Louise Haywood, 511 N. McDowell St., Charlotte				

No. Teachers and Principals		COUNTY AND CITY UNITS Name of School	Superintendent, Principal and School Address	Classification			
				Elementary		High School	
Elem.	H.S.			Rating	Year	Rating	Year
		MECKLENBURG—					
		NEGRO:					
6	3	Huntersville	Isaac Graham, 1328 Beatties Ford Rd., Charlotte			Acc.	1940
1		Jonesville	Mrs. Doreatha C. Orr Wallace, Charlotte, R. 1				
2		Lawing	Ruth Jureatha Morris, 415 N. Davidson St., Charlotte				
3		Little Hope	Mrs. Fannie Hargrave, 414 Martin St., Charlotte				
3		Long Creek	Mrs. Susie G. Ward, 1600 Beatties Ford Rd., Charlotte				
2		Lytle's Grove	Mrs. Eva Davidson, Huntersville, R. 1				
3		Matthews	J. H. Gamble, 2304 Booker Ave., Charlotte				
2		McClintock	Mrs. Lillian O. Russell, 306 Dixon St., Charlotte				
2		Murkland	Mrs. Minnie Gorrell Davis, Charlotte, R. 9, Box 39				
3		Newell	Mrs. Wilma Green Williams, 301 Flint St., Charlotte				
2		North Charlotte	Mrs. Bessie Beatty, 1021 Oaklawn Ave., Charlotte				
3		Paw Creek-Hoskins	Sallie Ledbetter, 1215 Beatties Ford Rd., Charlotte				
6	3	Pineville	Joseph C. Belton, 2028 Oaklawn Ave., Charlotte			Acc.	1940
8	5	Plato Price	G. E. McKeithen, 529 Beatties Ford Rd., Charlotte			Acc.	1940
1		Reid	Mrs. Corrie P. Chisholm, 2413 Sanders St., Charlotte				
3		Rockewll	Mrs. Irene Stephen Hunt, 2304 Sanders St., Charlotte				
4		Smithville	John Henry Ward, 1600 Beatties Ford Rd., Charlotte				
3		Woodland	Mrs. Vicie F. Rann, 1928 Patton Ave., Charlotte				
411	134	**Charlotte—**	H. P. Harding, Charlotte				
279	103	WHITE:					
25	10	Alexander Graham, Jr.	A. M. Elliott, E. Morehead St.			Acc.*	
	44	Central High	John C. Otts, Jr., Elizabeth Ave.				
16	11	Piedmont Jr.	J. M. Dunlap, E. Tenth St.				
14		Bethune	Gay Willis, 9th & Graham Sts.	Acc.	1939		
9	22	H. P. Harding	J. R. Hawkins, Irvin Ave.			Acc.	
7	16	Charlotte Technical	F. T. Selby, Pegram Street			Acc.	
25		Dilworth	Ursula Blankenship, E. Park Ave.	Acc.	1939		
13		Eastover	Daphne Ransom, Cherokee Rd.	Acc.	1939		
22		Elizabeth	Hattie Alexander, Travis Ave. & Fifth St.	Acc.	1939		
27		First Ward	Addie Hinson, 9th and Brevard Sts.	Acc.	1940		
8		Glenwood	Lois Bell, Clay Ave.	Acc.	1938		
20		Mildwood	Mrs. E. H. Burch, Central Ave.	Acc.	1939		
15		Myers Park	Florence Jamison, Radcliffe	Acc.	1939		
3		North Charlotte	Mattie McNinch, N. Caldwell Ext.				
6		Parks Hutchison	Mrs. Pattie B. McGee, Hutchison Ave.	Acc.	1938		

No. Teachers and Principals		COUNTY AND CITY UNITS Name of School	Superintendent, Principal and School Address	Classification			
				Elementary		High School	
Elem.	H.S.			Rating	Year	Rating	Year
		Charlotte—					
		WHITE:					
13		Plaza Road	Mrs. E. S. Brown, Plaza Road	Acc.	1939		
6		Seversville	Mrs. Edith C. Werts, Savona Ave.	Acc.	1939		
6		Zeb Vance	Pauline Huff, W. Third St.	Acc.	1939		
22		Villa Heights	W. R. Garrison, Catawba Ave.				
6		Wesley Heights	Lucille Boylan, Summit Ave.	Acc.	1938		
16		Wilmore	Ellen Brice, W. Blvd.	Acc.	1939		
132	31	NEGRO:					
16		Alexander St.	Janye W. Hemphill, Cor. 12th and Alexander Sts.				
17		Biddleville	Sterleta P. Sasso, Mattoon St.				
27		Fairview	W. G. Byers, S. Burton St.	Acc.	1940		
18		Isabelle Wyche	Beulah Moore, Cor. W. Hill and Poplar Sts.				
11		Morgan	E. R. Anderson, S. Torrence St.	Acc.	1940		
29		Myers St.	Mary A. Wyche, S. Myers St.				
19	16	Second Ward High	J. E. Grigsby, Cor. 1st and Alexander Sts.			Acc.*	1924
4	15	W. Charlotte High	C. L. Blake, Beatty's Ford Rd.			Acc.	1941
84	**16**	**MITCHELL—**	Jason B. Deyton, Bakersville				
83	16	WHITE:					
1		Bandana	Mrs. Lola Dellinger Gouge, Toecane, R. 1				
16	6	Bowman	Fred G. Brummett, Bakersville			Acc.	1924
9		Buladean	Harrison Hobson, Bakersville, R. 1				
7		Glen Ayre	J. E. Allen, Bakersville, R. 1				
1		Gouge's Creek	Kate Washburn, Spruce Pine				
26	6	Harris	R. B. Phillips, Spruce Pine			Acc.	1924
2		Hawk	Mrs. Lou Conley, Bakersville				
7		Ledger	Frank Young, Bakersville, R. 1				
4		Poplar	Holden Edwards, Relief				
10	4	Tipton Hill	Culver Dales, Tipton Hill			Acc.	1929
1		NEGRO:					
1		Grassy Creek	Bessie Montgomery, Spruce Pine				
99	**27**	**MONTGOMERY—**	J. S. Edwards, Troy				
69	21	WHITE:					
8	3	Biscoe	A. S. Hunt, Biscoe			Acc.	1925
12	4	Candor	T. Roy Phillips, Candor			Acc.	1924
1		Eldorado	Grace Russell, Troy				
4		Ether	Moses Holmes, Ether				
2		Flint Hill	Mrs. Nancy Upchurch, Ether				
7	4	Mt. Gilead	H. A. Nanney, Mt. Gilead			Acc.	1922
1		Onvil	Mrs. V. L. Shankle, Candor, R.				
2		Pekin	B. E. Johnson, Candor				
1		Piney Grove	Ollie Nall, Allreds				
9	4	Star	W. T. Byrd, Star	Acc.	1944	Acc.	1925
20	6	Troy	E. M. Macon, Troy			Acc.	1921
2		Wadeville	Mary Martin, Wadeville				
30	6	NEGRO:					
2		Biscoe	Mrs. Mary H. Wilson, Biscoe				
4		Candor	J. W. Mask, Candor				
4		Edwards	Edgar A. Anderson, Troy				
4		Leaks	J. Dockery, Mt. Gilead				

No. Teachers and Principals		COUNTY AND CITY UNITS Name of School	Superintendent, Principal and School Address	Classification			
				Elementary		High School	
Elem.	H.S.			Rating	Year	Rating	Year
		MONTGOMERY—					
		NEGRO:					
7		Mt. Gilead	R. T. Hoffman, Mt. Gilead				
4	6	Peabody H. S.	E. D. Sinclair, Troy			Acc.	1923
2		Pekin	Louis H. McRae, Troy				
1		Powells	Marietta B. Rush, Troy				
2		Wadeville	O. F. Barnhill, Troy				
134	53	**MOORE—**	H. Lee Thomas, Carthage				
89	43	WHITE:					
9	5	Aberdeen	R. C. Fields, Aberdeen	Acc.	1939	Acc.	1923
10	6	Cameron	W. C. Stephenson, Cameron	Acc.	1940	Acc.	1926
3	5	Carthage	W. C. Poe, Carthage			Acc.	
9		Carthage Elem.	Hilda Blue, Carthage	Acc.	1941		
	6	Robbins	J. W. Puckett, Robbins			Acc.	1927
17		Robbins Graded	C. Carl Brady, Robbins				
6	4	Highfalls	W. D. Wilson, Highfalls	Acc.	1940	Acc.	1937
5	3	Sandhill Farm Life	T. H. Lingerfeldt, Carthage, R. 3			Acc.	
11	5	Vass-Lakeview	J. H. Bunn, Vass	Acc.	1940	Acc.	1924
9	4	Westmore	J. C. Phillips, Steeds			Acc.	1941
10	5	West End	J. F. Sinclair, West End	Acc.	1943	Acc.	1928
45	10	NEGRO:					
1		Bear Creek	Claudia Mae Boyd, Robbins, R. 2				
2		Bellview	Kittie M. Withers, Robbins, R. 1				
7		Bethlehem	Stella Fox Tyson, Carthage				
1	3	Berkley	J. H. Floyd, Aberdeen			Acc.	1935
3		Cameron	Thos. C. Jackson, Cameron				
2		Chelsea	Ruth Mayfield, Pinehurst				
2		Eagle Springs	Mrs. Maude D. Leake, Eagle Springs				
1		Haw Branch	Ollie Harrington, Sanford, R. 4				
2		Longleaf	Bessie J. Barrett, Robbins, R. 2				
3		Lincoln Park	Ada C. Jackson, Addor				
8	7	Pinckney	R. O. Taylor, Carthage			Acc.	1930
1		Putnam	Minnie M. Marks, Carthage				
2		Mt. Zion	John H. Person, Carthage				
2		Shady Grove	Tarba Tillman, Carthage, R. 3				
2		Vass	Ola Turner, Vass				
4		Vineland	Elmer U. Grant, West End				
1		Wayside	Elon L. McKenzie, Cameron, R. 1				
1		Zion Grove	Dora G. Dowdy, Jackson Springs				
17	8	**Pinehurst—**	J. W. Harbison, Pinehurst				
8	5	WHITE:					
8	5	Pinehurst	N. W. McInnis, Pinehurst	Acc.	1940	Acc.	1925
9	3	NEGRO:					
7	3	Academy Height	Seaborn C. Cureton, Pinehurst			Acc.	1929
2		Eastwood	Edna Taylor, Pinehurst				
20	13	**Southern Pines—**	Philip J. Weaver, Southern Pines				
9	7	WHITE:					
	7	High	A. C. Dawson, Southern Pines			Acc.*	1923
9		Elementary	Kate McIntyre, Southern Pines	Acc.	1939		
11	6	NEGRO:					
11	6	W. Southern Pines	J. Warren Baldwin, Southern Pines			Acc.	1930

No. Teachers and Principals		COUNTY AND CITY UNITS	Superintendent, Principal and School Address	Classification			
				Elementary		High School	
Elem.	H.S.	Name of School		Rating	Year	Rating	Year
224	81	NASH—	L. S. Inscoe, Nashville				
126	63	WHITE:					
8	9	Bailey	M. W. Weave, Bailey	Acc.	1939	Acc.	1926
7	8	Benvenue	R. B. Gordon, Rocky Mount, R. 3	Acc.	1939	Acc.	1925
5	3	Castalia	M. T. Lamm, Castalia	Acc.	1940	Acc.	1927
12	7	Coopers	E. C. Pearce, Nashville, R. 2	Acc.	1940	Acc.	1933
8		Ferrells	A. G. Hamrick, Middlesex, R. 2	Acc.	1940		
3		Griffins	Mrs. Virginia M. Braswell, Nashville, R. 1				
3		Macedonia	Mrs. J. A. Leonard, Nashville, R. 1				
7	6	Middlesex	H. C. Bowers, Middlesex	Acc.	1939	Acc.	1923
5		Momeyer	W. L. Winkler, Nashville, R. 2				
7		Mt. Pleasant	B. H. Johnson, Bailey, R. 3				
10	8	Nashville	A. S. Ballard, Nashville	Acc.	1940	Acc.	1923
4		Oak Level	Mrs. J. E. Dozier, Rocky Mount, R. 2				
7	7	Red Oak	Joseph A. Martin, Red Oak	Acc.	1939	Acc.	
3		Rocky Mt. Mills	Mrs. Ruby D. Tunnell, Rocky Mount				
2		Salem	F. W. Dozier, Whitakers, R. 2				
5		Sharpsburg	Beatrice Abernethy, Sharpsburg				
11	10	Spring Hope	M. V. Parrish, Spring Hope	Acc.	1940	Acc.	1923
5		Stanhope	H. D. Richardson, Spring Hope, R. 1				
5	5	Whitakers	W. C. Hopkins, Whitakers	R	1940	Acc.	1924
9		Williford	T. D. Carpenter, Rocky Mount, R. 1	Acc.	1939		
98	18	NEGRO:					
2		Avent	Lillian Leach, Nashville, R. 1				
3		Bailey	G. S. Stokes, Middlesex				
1		Baines	Ruth Mae Kornegay, Nashville, R. 2				
2		Battle	Carrie Herndon, Elm City, R. 2				
3		Castalia	Sarah Frances Lamb, Castalia				
3		Cedar Grove	Kate Ethel Battle, Nashville, R. 1				
3		Convention	Rosa Arrington, Whitakers, R. 2				
2		Devereaux	Celia Pettiford, Spring Hope, R. 2				
4		Easonburg	Benj. C. Battle, 1112 Beal St., Rocky Mount				
3		Evans	Vivian Davis, Nashville, R. 1				
1		Gold Mine					
2		Hilliardston	H. E. Williams, Nashville, R. 1				
5		Jeffreys	W. D. Burgess, 404 Atlantic Ave., Rocky Mount				
4		Lewis Ricks	Wilbur Townsend, 216 Atlantic Ave., Rocky Mount				
2		Macklin	Logan Penny, 407 Albemarle Ave., Rocky Mount				
1		Mars Hill	Mrs. Maggie Alston Lucas, Nashville, R. 1				
4		Middlesex	Margaret Forte, Middlesex				
2		Morgan	Mabel Bryant, Bailey, R. 3				
9	11	Nash Training	W. J. McLean, Nashville			Acc.	1929
4		Rawlins	Mrs. Maude B. Hubbard, 318 Penn. Ave., Rocky Mount				
2		Ricks	Lucille Ricks, Whitakers, R. 2, Box 80				
1		Robbins	Estelle Adams, 702 Raleigh Rd., Rocky Mount				
4		Rocky Land	Mrs. Helen Smith Bullock, Battleboro, R. 2				
1		Shady Grove	Mrs. Ruth E. McLauren, Whitakers, R. 2				
4		Shiloh	Georgia Anna Bryant, Whitakers, R. 1				
2		Snow Hill	Edith Gay, Nashville				
8	7	Spaulding	Robert Earl, Spring Hope	Acc.	1943	Acc.	1931

No. Teachers and Principals		COUNTY AND CITY UNITS	Superintendent, Principal and School Address	Classification			
				Elementary		High School	
Elem.	H.S.	Name of School		Rating	Year	Rating	Year
		NASH—					
		NEGRO:					
3		Strickland	Frank W. Davis, Jr., Spring Hope, R. 1				
2		Sugar Hill	Ada L. Thomas, Wilson, R. 1				
2		Taybron	Mary E. Harrison, Spring Hope, R. 1				
1		Tyson	Geneva Pittman, Spring Hope, R. 1				
2		Westray	Mary Williams, 831 W. Thomas St., Rocky Mount				
4		Whitakers	Robt. J. Johnson, Whitakers				
108	42	Rocky Mount—	R. M. Wilson, Rocky Mount				
59	28	WHITE:					
9		Bassett	Mrs. Charlotte Thorpe, Rocky Mount	Acc.	1939		
10		Battle	Mrs. J. H. Herbert, Rocky Mount	Acc.	1939		
14		Braswell	Embra Morton, Rocky Mount	Acc.	1940		
17		Edgemont	Fannie Gorham, Rocky Mount	Acc.	1940		
	28	High	D. S. Johnson, Rocky Mount			Acc.*	
9		Wilkinson	Bessie McDearman, Rocky Mount	Acc.	1939		
49	14	NEGRO:					
3	14	B. T. Washington	O. R. Pope, Rocky Mount			Acc.*	1927
14		Holland	B. L. Ancrum, Rocky Mount	Acc.	1940		
17		Lincoln	C. T. Edwards, Rocky Mount				
15		O. R. Pope	Montera Davis, Rocky Mount	Acc.	1945		
307	97	**NEW HANOVER—**	H. M. Roland, Wilmington				
214	75	WHITE:					
12		Bradley Creek	Wallace West, Wilmington	Acc.	1940		
10		Carolina Beach	Kittie J. Caveness, Wilmington				
13		Forest Hills	Katherine VonGlahn, Wilmington	Acc.	1938		
22		Hemenway	Sue Boon, Wilmington	Acc.	1939		
24		Chestnut St.	Annie W. Snipes, Wilmington	Acc.	1939		
21		Lake Forest	Mrs. Manley Williams, Wilmington	Acc.	1938		
8		Maffitt Village	Mrs. Thelma Daughtry				
	75	New Hanover	T. T. Hamilton, Wilmington			Acc.*	
19		Sunset Park	Mrs. Lucile Shuffler, Wilmington	Acc.	1943		
33		Tileston	J. W. Grise, Wilmington	Acc.	1939		
8		Washington Catlett	E. R. Blakeslee, Wilmington	Acc.	1939		
15		William Hooper	Arline Kimballl, Wilmington	Acc.	1940		
16		Winter Park	C. G. Berry, Wilmington	Acc.	1940		
13		Wrightsboro	Nellie Fentress, Wilmington	Acc.	1944		
93	22	NEGRO:					
3		Acorn Branch	Wm. Blount, Wilmington				
2		Castle Hayne	Lucille Lofton, Wilmington				
5		East Wilmington	Essie Miller, Wilmington				
1		Kirkland	Eliza Johnson, Wilmington				
7		Maffitt Village	Vivian Boone, Wilmington				
1		Masonboro	Ada McKoy, Wilmington				
1		Middle Sound	Mary McFarland, Wilmington				
24		Peabody	C. H. McDonald, Wilmington				
19	22	Williston	F. J. Rogers, Wilmington			Acc.*	1932
27		Williston Primary	Booker T. Washington, Wilmington				
2		Wrightsboro	Lula Cobb, Wilmington				

No. Teachers and Principals		COUNTY AND CITY UNITS	Superintendent, Principal and School Address	Classification			
				Elementary		High School	
Elem.	H.S.	Name of School		Rating	Year	Rating	Year
169	48	**NORTHAMTON—**	N. L. Turner, Jackson				
49	32	WHITE:					
8	6	Conway	J. J. Brothers, Conway	Acc.	1941	Acc.	1926
8	3	Gaston	P. B. Britton, Garysburg			Acc.	1936
8	4	Jackson	G. W. Davis, Jackson	Acc.	1945	Acc.	1927
8	6	Rich Square	W. R. King, Rich Square	Acc.	1945	Acc.	—
6	5	Seaboard	Hal L. Furr, Seaboard	Acc.	1939	Acc.	1922
4	3	Severn	B. F. Martin, Severn			Acc.	1929
7	5	Woodland	B. L. White, Woodland	Acc.	1940	Acc.	1923
120	16	NEGRO:					
3		Allen Chapel	Blanche Edwards, Jackson				
2		Antioch	Earnest B. Sugg, Rich Square				
1		Ash Swamp	Emma Johnson, Jackson				
1		Bethany	Osceola Crew, Pleasant Hill				
2		Branch's Chapel	Joanna Magette, Rich Square				
2		Brewers	Geneva S. Jones, Skippers, Va.				
3		Buffaloe	Robert E. Brown, Garysburg				
7	3	Coates	J. N. Gill, Seaboard			Acc.	1935
3		Cool Springs	Lucy Mae Dunn, Roanoke				
2		Concord	Lula B. Johnson, Seaboard				
3		Conway	Wilbert L. Dilday, Conway				
2		Cumbo	L. E. Harrel, Rich Square				
1		Evergreen	Louise K. Boone, Jackson				
3		Faithful Band	S. G. Calvert, Pleasant Hill				
3		Galatia	Ethel H. Foriest, Pendleton				
6	4	Garysburg	S. F. Daly, Garysburg			Acc.	1929
2		Gaston	Maude C. Newby, Roanoke Rapids				
2		Gumberry	Eva Lee Overton, Pleasant Hill				
2		Holly Grove	Carolyn Lee Manley, Conway				
2		Ivey	Malcolm M. Dey, Seaboard				
6		Jackson	A. A. Judkins, Jackson				
2		Jonesboro	Ida R. Brown, Seaboard				
2		Macedonia	Ruth A. Jordan, Pendleton				
2		Masons	Lucy Jones, Jackson				
2		Margarettsville	Callie F. Johnson, Margarettsville				
2		Mt Moriah	Gladys Kee, Garysburg				
2		Nebo	Bettie S. Boone, Murfreesboro				
2		Oak Grove	C. W. Young, Garysburg				
2		Pea Hill	Whittied Williams, Henrico				
1		Piney Grove	Ada R. Tann, Rich Square				
1		Polenta	Elnora Melton, Rich Square				
3		Potecasi	Devolia Gordon, Woodland				
4		Ransom	Alfred D. Powell, Jackson				
1		Roanoke	Clara C. Wynn, Rich Square				
4		Severn	Claudia Stevenson, Severn				
3		Squire	Cherry Clark, Garysburg				
2		Taylor's Mill	Hestor Jordon, Seaboard				
3		Vultare	Minnie C. Williams, Roanoke Rapids				
7		Woodland	Abner R. Bowe, Woodland				
6	3	Willis Hare	E. T. Artis, Pendleton			Acc.	1934
11	6	W. S. Creecy	W. S. Creecy, Jr., Rich Square	Acc.	1941	Acc.	1929
120	24	**ONSLOW—**	A. H. Hatsell, Jacksonville				
84	21	WHITE:					
13	4	Dixon	C. Bruce Hunter, Dixon			Acc.	1928

No. Teachers and Principals		COUNTY AND CITY UNITS Name of School	Superintendent, Principal and School Address	Classification			
				Elementary		High School	
Elem.	H.S.			Rating	Year	Rating	Year
		ONSLOW—					
		WHITE:					
2		Haw Run	Mable Bowen, Maple Hill				
2		Holly Ridge	Mrs. Theodore Ottaways, Jacksonville				
23	5	Jacksonville	W. R. Lingle, Jacksonville	Acc.	1945	Acc.	1922
2		Nine Mile	Mrs. Alice Frazzelle				
23	6	Richlands	D. G. Shaw, Richlands			Acc.	1922
10	3	Swansboro	D. W. Maddox, Swansboro			Acc.	1931
9	3	White Oak	B. F. Patrick, Maysville			Acc.	1928
36	3	NEGRO:					
1		Angola	Sabra Holmes, Maple Hill				
2		Belgrade	Eva J. Ward, Maysville				
2		Edney Chapel	James Evans, Jacksonville				
10	3	Georgetown	J. W. Broadhurst, Jacksonville			Acc.	1933
1		Gum Branch	Victoria Harrison, Richlands				
2		Haw Branch	Phylis Torry, Jacksonville				
3		Hawkside	W. F. Marshburn, Jacksonville				
1		Kellum Town	Bettye F. Holmes, Jacksonville				
2		Marshall Chapel	Helen Montford, Jacksonville				
1		Midway Park	Julia R. Wilson, Jacksonville, R.				
6		Richlands	J. W. Harrison, Richlands				
2		Silverdale	Hazel E. Mattocks, Maysville				
2		Snead's Ferry	Maggie J. Kornegay, Jacksonville				
1		Swansboro	Laura Morris Judd, Swansboro				
96	22	**ORANGE—**	R. H. Claytor, Hillsboro				
55	17	WHITE:					
7	3	Aycock	E. F. Cude, Hillsboro, R. 2	Acc.	1940	Acc.	1930
5	3	Caldwell	Geo. N. Harward, Carrboro			Acc.	1942
8		Carrboro	Mrs. L. R. Sturdivant, Carrboro	Acc.	1940		
6	3	Efland	E. T. Campbell, Efland	Acc.	1940	Acc.	1927
14	8	Hillsboro	G. A. Brown, Hillsboro	Acc.	1939	Acc.	1923
3		Murphy	Mrs. J. M. Harris, Hillsboro				
2		Orange Grove	Mrs. Mary B. Dodson, Hillsboro				
6		West Hillsboro	Mrs. W. H. Richmond, Hillsboro				
4		White Cross	Mrs. Harvey Morrison, Chapel Hill				
41	5	NEGRO:					
2		Carr	Cossie Miller, Cedar Grove				
1		Cedar Grove	Clementine Walker, Cedar Grove				
1		Cool Springs	Mary Kirkland, University				
1		Damascus	Rosa Holloway, Chapel Hill, R. 1				
3		Efland	Beecher Coward, Efland				
1		Fairfield	Annie Miles, Efland				
1		Flat Rock	Alice Tate, Mebane, R. 3				
2		Gravelly Hill	Bruce Hill, Melbane, R.				
2		Grover	Hassie V. Brooks, Hillsboro				
1		Harmony	Mrs. Olive Tate Snipes, Cedar Grove				
2		Hickory Grove	Pearl Caldwell, Chapel Hill				
1		High Rock	Madeline Jones, Mebane, R. 1				
8	5	Hillsboro	H. L. Stanback, Hillsboro			Acc.	1938
2		Jordan's Grove	Willa C. Coward, Hurdle Mills				
1		Merritts	Mrs. Ethel S. Clark, Chapel Hill				
2		Morris Grove	James Snipes, Chapel Hill				
1		Piney Mt.	Annie D. Faucette, Chapel Hill, R. 2				

No. Teachers and Principals		COUNTY AND CITY UNITS	Superintendent, Principal and School Address	Classification			
				Elementary		High School	
Elem.	H.S.	Name of School		Rating	Year	Rating	Year
		ORANGE—					
		NEGRO:					
1		Poplar Grove	Margaret Freeland, Rougemont				
2		Ridge Road	Alethea Burt, Hillsboro				
2		Sartin	Mrs. Elizabeth Rainey, Hillsboro				
1		Sunnyside	Ethel Stanfield, Chapel Hill				
1		Wardsville	Lena Richardson, University				
2		White Oak	Richard Traynham, Cedar Grove				
25	16	**Chapel Hill**	C. W. Davis, Chapel Hill				
13	10	WHITE:					
13		Elementary	Mildred M. Mooneyhan, Chapel Hill	Acc.	1939		
	10	High	C. W. Davis, Chapel Hill			Acc *	
12	6	NEGRO:					
12	6	Orange Co. Training	D. M. Jarnagin, Chapel Hill			Acc.	1931
62	18	**PAMLICO—**	Tom Hood, Bayboro				
35	14	WHITE:					
10	3	Alliance	R. G. Banks, Alliance			Acc.	1923
6	2	Arapahoe	J. P. Tyndall, Arapahoe			Acc.	1923
7	3	Hobucken	J. O. Waters, Hobucken			Acc.	1925
4	3	Oriental	J. C. Kelly, Oriental			Acc.	1923
8	3	Stonewall	J. S. Truitt, Stonewall			Acc.	1922
24	4	NEGRO:					
1		Florence	Lillian Mumford, Merritt				
2		Gatling's Creek	Linnie Randoll, Arapahoe				
2		Holt's Chapel	R. J. Johnston, Oriental				
3		Maribel	Alethia Wilson, Cash Corner				
1		Merritt	I. S. Williams, Merritt				
2		Mesic	Mary Ford, Mesic				
3		Oriental	Ivory W. Squires, Oriental				
1		Pamlico	Ruth Love Greene, Pamlico				
10	4	Pamlico Training	W. H. Pattillo, Bayboro			Acc.	1936
2		Vandemere	Mary Elizabeth Gore, Vandemere				
44	10	**PASQUOTANK—**	M. P. Jennings, Elizabeth City				
21	10	WHITE:					
10	6	Central	Ralph W. Holmes, Elizabeth City, R. 2	Acc.	1939	Acc.	1928
3		Newland	Mrs. Beulah S. Sharber, Elizabeth City, R. 3				
8	4	Weeksville	B. M. Crawford, Weeksville, R. 4	Acc.	1943	Acc.	1925
23		NEGRO:					
3		Kehukee	Floretta W. Allen, Weeksville, R. 1				
5		Mill Pond	Solomon C. Bethea, Elizabeth City, R. 3				
2		Moses Temple	Olivia Hocutt, Elizabeth City, R. 2				
1		Mt. Zion	Caesar Barrington, Elizabeth City, R. 3				
1		Palmyra	Inez H. Bolden, Elizabeth City, R. 3				
1		Pitts Chapel	Bernice L. White, Elizabeth City, R. 1				
1		Ramoth Gilead	Mrs. Esther V. White, Elizabeth City, R. 3				
1		St. Mary's	Mrs. Louise R. Cox, Elizabeth City, R. 2				
1		Trincolo	Inez White, Elizabeth City, R. 2				
3		Union Chapel	Mrs. Jodie L. Armstrong, Elizabeth City, R. 1				
2		Up River	Mrs. Wilther G. Pailin, Elizabeth City, R. 4				
1		Whiteville Grove	Naomi E. F. Love, Elizabeth City, R. 1				

No. Teachers and Principals		COUNTY AND CITY UNITS	Superintendent, Principal and School Address	Classification			
				Elementary		High School	
Elem.	H.S.	Name of School		Rating	Year	Rating	Year
		PASQUOTANK—					
		NEGRO:					
1		Winslow	Orelia Cole, Weeksville, R. 1				
62	25	**Elizabeth City—**	J. G. McCracken, Elizabeth City				
36	17	WHITE:					
4	17	High	Jack B. McDuffie, Elizabeth City			Acc.*	
13		Primary	Hattie Harney, Elizabeth City	Acc.	1939		
19		S. L. Sheep Grain		Acc.	1939		
26	8	NEGRO:					
9		Bank Street	James E. Norman, Elizabeth City				
8	8	P. W. Moore	E. A. Anderson, Elizabeth City			Acc.	1929
9		Training School	Joseph Ancrum, Elizabeth City				
115	27	**PENDER—**	T. T. Murphy, Burgaw				
55	19	WHITE:					
8	3	Atkinson	H. D. Epting, Atkinson	Acc.	1939	Acc.	1923
13	5	Burgaw	E. M. Thompson, Burgaw	Acc.	1939	Acc.	
9	4	Long Creek-Grady	A. H. Braswell, Rocky Point	Acc.	1939	Acc.	1925
2		Maple Hill	Mrs. L. L. Havin, Maple Hill				
14	4	Penderlea	G. W. Harriett, Willard	Acc.	1942	Acc.	1938
3		Rocky Point	Mrs. R. W. Southerland, Rocky Point				
6	3	Topsail	J. T. Sasser, Jr., Hamstead			Acc.	1923
60	8	NEGRO:					
3		Atkinson	Mary B. Joe, Atkinson				
1		Bowden	Clora Marshburn, Burgaw				
9	4	Burgaw	C. C. Smith, Burgaw			Acc.	1924
2		Canetuck	Mrs. Helen Foy Hall, Currie				
1		Clear Branch	Mrs. Carrie Ballard, Burgaw				
2		Currie	Gertrude E. Hill, Burgaw, R. 2				
3		Halfway Branch	Ruth Berrye, Burgaw				
1		Harrison Creek	Mamie Ruth Moody, Rocky Point				
1		Kelly	Lillie Douglas, Rocky Point				
2		Lee	Rosa M. Holmes, Maple Hill				
1		Love Grove	Mrs. Thelma McMillan, Burgaw				
1		Newkirk Chapel	Ludia Dixon, Wallace, R. 3				
1		Piney Woods	Ida C. Tate, Burgaw				
17	4	Rocky Point	J. T. Daniel, Rocky Point			Acc.	1929
1		Rooks	Miraetta J. Bellamy, Atkinson, R. 1				
1		Scotts Hill	Mrs. Mollie Holmes, 907 Red Cross St., Wilmington				
1		Sloop Point	Mrs. Lillie M. Billingslea, Scotts Hill				
1		Still Bluff	Rosabell Shaw, Currie				
1		Top Sail	Mrs. Margaret Lofton, Hampstead, R. 1				
1		Union Chapel	Lola Corbett, Burgaw, R. 2				
1		Vista	Mrs. Clara A. Moore, Hampstead				
1		Watha	Allie M. Fennell, Burgaw				
3		Webb	C. A. Dixon, Maple Hill				
4		Willard	Thomas M. Ringer, Willard				
55	15	**PERQUIMANS—**	F. T. Johnson, Hertford				
22	8	WHITE:					
7		Hertford	Mary E. Sumner, Hertford	Acc.	1941		
2		New Hope	Mrs. W. E. Dail, Durants Neck				

No. Teachers and Principals		COUNTY AND CITY UNITS	Superintendent, Principal and School Address	Classification			
				Elementary		High School	
Elem.	H.S.	Name of School		Rating	Year	Rating	Year
		PERQUIMANS—					
		WHITE:					
3	8	Perquimans Co. High	E. C. Woodard, Hertford			Acc.	1925
10		Perquimans Grammar	George H. Baker, Hertford, R. 3	Acc.	1941		
33	7	NEGRO:					
2		Bay Branch	Mary E. Newby, Winfall, R.				
3		Bethel	Dewey Newby, Hertford, R. 1				
1		Cedar Hill	Annie E. Simons, Winfall, R.				
2		Chinquapin	Cleo Felton, 4 Edenton Rd. St., Hertford				
2		Fork Bridge	W. O. Beaman, 6 Cox Ave., Hertford				
2		Galatia	Elnora C. Nixon, Hertford, R. 3				
8	3	Hertford	W. J. Thompson, Hertford			Acc.	1927
1		Leighs Temple	Hazel D. Beaman, Hertford, R. 3				
1		Nicanor	Addie M. Hoffler, Winfall				
1		Oak Hill	Rosa Reid, Hertford, 43 King St.				
5	4	Perquimans Training	R. L. Kingsbury, Hertford			Acc.	1934
1		Pools Grove	Martha E. Blanchard, Hertford				
1		Saunders Bottom	Edna Spellman Zachary, Hertford				
1		Willow Branch	George Reed, Hertford				
1		Winslow Grove	Rosa E. Newby, Winfall, Star R				
1		Wynanoke	Thressa V. Riddick, Winfall, Star, R.				
151	36	**PERSON—**	R. B. Griffin, Roxboro				
89	30	WHITE:					
9	3	Allensville	D. W. Kanoy, Roxboro, R. 2	Acc.	1943	Acc.	1930
11	5	Bethel Hill	L. D. Wellons, Roxboro R. 2	Acc.	1941	Acc.	1928
8	2	Bushy Fork	C. E. Mabe, Prospect Hill	Acc.	1941		
7		Ca-Vel	Louise Stephens, Roxboro, R. 1	R	1944		
2		Cunningham	Lucy L. Semora				
2		East Roxboro	Ruth Sims, Roxboro				
8	4	Helena	Tilroe Threatt, Timberlake	Acc.	1940	Acc.	1924
7	3	Hurdle Mills	G. J. Earp, Hurdle Mills	R	1943	Acc.	1932
3		Indian	E. L. Wehrenberg, Woodsdale				
7		Longhurst	L. M. Yates, Longhurst				
8	2	Mt. Tirzah	J. S. Fleming, Roxboro	Acc.	1943	Acc.	1937
5		Olive Hill	Mrs. Hulda H. Winstead, Roxboro, R. 1				
12		Roxboro Central	Inda Collins, Roxboro	Acc.	1944		
	11	Roxboro High	Jerry L. Hester, Roxboro			Acc.	1925
62	6	NEGRO:					
1		Adam's Chapel	Mrs. Jettie Williams, Roxboro				
3		Bethel Hill	Clara P. Mitchell, Roxboro				
2		Brown Hill	Mrs. Lucy Mason, Semora				
1		Cedar Grove No. 2	Mattie Tuck, Roxboro, R. 2				
2		Flat River	Willie Roberts, Roxboro				
1		Flat Woods	Wilma Clayton, Timberlake				
3		Hester's Grove	Mrs. Addie Graves, Roxboro				
2		Hyco Zion	Ellen E. Lawrence, Roxboro				
1		Lee Clay	Mrs. Pearl Nelson, Roxboro				
6		Lee Jeffers	A. B. Whitlock, Milton				
1		McGhee	Thelreg Jeffers, Roxboro, R. 2				

No. Teachers and Principals		COUNTY AND CITY UNITS	Superintendent, Principal and School Address	Classification			
		Name of School		Elementary		High School	
Elem.	H.S.			Rating	Year	Rating	Year
1		Mt. Zion	Mrs. Winnie O. Hatcher, Roxboro				
7		Olive Hill	R. L. Hairston, Roxboro, R. 1				
17	6	Person Training	T. C. Tillman, Roxboro			Acc.	1930
2		Pine Hill	Sudie F. Villines, Hurdle Mills				
3		Queen's Chapel	Brisbane Umstead, Roxboro				
1		Siloam	Mrs. Mary Amis Thomas, Roxboro, R. 2				
1		St. James	Mrs. Winnie Deshazo Hatcher, Timberlake				
2		Union Grove	Lottie Villines, Hurdle Mills				
2		Woodburn	Mrs. Gallie Brooks, Woodsdale				
3		Woodsdale	Iris Woods Baird, Woodsdale				
265	71	PITT	D. H. Conley, Greenville				
135	52	WHITE:					
9	3	Arthur	Paul J. Clark, Bell Arthur	Acc.	1941	Acc.	1940
12	7	Ayden	E. F. Johnson, Ayden	Acc.	1939	Acc.	—
9	4	Belvoir	L. L. Murray, Greenville, R. 4	Acc.	1940	Acc.	1934
9	5	Bethel	W. .C. Latham, Bethel	Acc.	1943	Acc.	1924
17	6	Chicod	Newman Lewis, Greenville, R. 3	Acc.	1940	Acc.	1931
8		Falkland	Mrs. Ellen S. Carroll, Falkland	Acc.	1938		
16	6	Farmville	J. H. Moore, Farmville	Acc.	1939	Acc.*	1941
7		Fountain	Mrs. E. L. Baker	Acc.	1941	Acc.	1926
9	4	Grifton	W. E. Futrell, Grifton	Acc.	1940	Acc.	1921
11	5	Grimesland	M. L. Basnight, Grimesland	Acc.	1939	Acc.	1931
9	2	Pactolus	T. M. Grimes, Pactolus	Acc.	1939	Acc.	1939
7	4	Stokes	R. C. Folk, Stokes	Acc.	1941	Acc.	1928
12	6	Winterville	J. T. Biggers, Winterville	Acc.	1939	Acc.	—
130	19	NEGRO:					
10	4	Ayden	J. W. Ormond, Ayden			Acc.	1938
11	3	Bethel	E. A. Elliott, Bethel			Acc.	1944
1		Broad Branch	Jessie Mae Mitchel, Farmville, R. 2				
2		Bruce	Zenobia Turnage, Greenville, R. 1				
2		Bynum	Minnie Allen Martin, Farmville, R. 2				
1		Calico	Lavenia E. Latham, Vanceboro, R. 1				
2		Cedar Grove	Selena Lang, Greenville, R.				
3		Cherry Lane	S. A. Bowe, Greenville, R. 5				
1		Clark's Neck	Ophelia L. Harvey, Washington, R. 3				
3		Clemmons	S. E. Hemby, Greenville, R. 4				
6	5	County Training	Ollen Dupree, Grimesland			Acc.	1938
1		Cox	Hattie Forbes, Ayden				
2		Dildy's	Cherry Bell, Fountain, R. 2				
1		Ellis	Verda Mae McMurray, Winterville, R.				
1		English Chapel	Anna O. Mason, Winterville, R.				
4		Falkland	Clarence L. Bembry, Falkland				
13	5	Farmville	H. B. Suggs, Farmville			Acc.	1934
3		Fountain	Chas. M. Suggs, Fountain				
1		Garris	Virginia Roundtree, Ayden, R.				
3		Grifton	H. R. Reaves, Grifton				
2		Haddock	Chas. M. Anderson, Winterville, R.				
2		Harpers-Pl-Pl	Mozella T. Burney, Ayden, R. 3				
2		Harris	Charles C. McGlone, Stokes				
2		Highsmith	Willie M. Williams, Bethel, R. 3				
1		Holly Hill	Mamie E. Carney, Greenville, R. 4				
1		Jones	Sudie Bertha Savage, Greenville, R.				
1		Lang	Ellen Blount Gorham, Walstonburg, R. 3				

No. Teachers and Principals		COUNTY AND CITY UNITS Name of School	Superintendent, Principal and School Address	Classification			
				Elementary		High School	
Elem.	H.S.			Rating	Year	Rating	Year
		PITT—					
		NEGRO:					
2		Moye	Agnes Taylor, Farmville, R.				
3		Mt. Zion-Shiloh	William F. King, Grifton, R. 1				
2		Nichols	Cora Sherrod Wilson, Greenville				
3		Pactolus	Annie Ruth Ebron, Pactolus				
2		Pauls Chapel	Thelma A. Lawrence, Greenville, R. 2				
1		Piney Grove	Thelma Gray, Greenville, R. 4				
4		Post Oak	Matthew Lewis, Grimesland				
2		Rock Springs	Pattie Grimes, Greenville, R. 1				
2		Rogers	Harriett B. Holly, Ayden, R. 1				
3		Sallie Branch	Mattie K. Strong, Greenville, R.				
3		Shivers	G. R. Whitfield, Greenville, R. 4				
4		Simpson	Lafayette Williams, Chicod				
1		St. Peters	Lillian Alexander, Greenville, R. 5				
2		Sweet Hope	Albert C. Hill, Grimesland, R. 3				
2		Warren Chapel	Jessie M. Jones Corey, Winterville, R. 2				
1		Whitehurst	Evelyn Glover, Robersonville, R. 2				
9	2	Winterville	J. W. Maye, Winterville				
2		Zion Hill	W. R. Robinson, Winterville				
66	25	**Greenville**	J. H. Rose, Greenville				
35	18	WHITE:					
6	18	Greenville High	O. E. Dowd, Greenville			Acc.*	
7		Third Street	Elizabeth Norman, Greenville	Acc.	1938		
15		Training	Frances Wahl, Greenville	Acc.	1938		
7		West Greenville	Agnes Fullilove, Greenville	Acc.	1939		
31	7	NEGRO:					
16	7	Eppes	W. H. Davenport, Greenville			Acc.	1928
14		Fleming St.	Sadie I. Saulter, Greenville				
1		Meadow Brook	,Greenville				
52	15	**POLK—**	N. A. Melton, Columbus				
44	15	WHITE:					
12	4	Green's Creek	T. J. Gaines, Campobelle, S. C., R. 1			Acc.	1925
9	3	Mill Spring	J. W. Gantt, Mill Spring	Acc.	1940	Acc.	1942
8	3	Saluda	W. E. Sawyer, Saluda			Acc.	1925
8	3	Stearns	R. H. Gibbs, Columbus	Acc.	1945	Acc.	
7	2	Sunny View	C. B. Vause, Mill Spring, R. 2			Acc.	1939
8		NEGRO:					
1		Coxe	Mary B. King, Rutherfordton, R. 3				
1		Melvin Hill	W. M. Massey, Jr., Campobello, S. C., R. 1				
1		Pea Ridge	Evelyn Robbins, Mill Spring				
2		Rosenwald	Sadie McEntire, Tryon, R. 1				
1		Saluda	Mrs. Rosa J. Hargrave, Saluda				
1		Stoney Knoll	Mrs. Esther Wilkins, Mill Spring				
1		Union Grove	Mrs. Della H. Jackson, Mill Spring				
18	5	**Tryon—**	L. K. Singley, Tryon				
12	4	WHITE:					
12	4	Tryon	L. K. Singley, Tryon	Acc.	1945	Acc.	1925
6	1	NEGRO:					
6	1	Tryon	Jacob A. Tillman, Tryon				

No. Teachers and Principals		COUNTY AND CITY UNITS Name of School	Superintendent Principal and School Address	Classification			
				Elementary		High School	
Elem.	H.S.			Rating	Year	Rating	Year
179	50	**RANDOLPH—**	T. Fletcher Bulla, Asheboro				
158	49	WHITE:					
2		Bethel	Mrs. E. D. Brookbank, Asheboro, R. 1				
4		Brower	Mrs. Nellie S. Teague, Seagrove, R. 1				
8	3	Coleridge	C. A. Cox, Coleridge	Acc.	1941	Acc.	1940
3		Central Falls	Mrs. Ray McCain, Asheboro				
4		Cedar Falls	Mrs. Brona Vestal, Asheboro				
11	5	Farmer	E. H. Thompson, Farmer	Acc.	1942	Acc.	1926
10	3	Franklinville	Y. L. Holland, Franklinville	Acc.	1942	Acc.	1926
7	3	Gray's Chapel	Otus C. Thomas, Franklinville			Acc.	1931
13	5	Liberty	W. H. DeWar, Liberty			Acc.	1923
3		New Hope	Ruth Luther, Eleazer				
6		New Market	Mrs. Kemp Plummer, Randleman				
2		Poplar Ridge	Mrs. Mary B. Farlow, Sophia, R. 1				
5	2	Providence	B. B. Parrish, Climax				
18	7	Randleman	W. A. Young, Randleman			Acc.	1924
9	4	Ramseur	R. C. White, Ramseur	Acc.	1942	Acc.	1923
11	6	Seagrove	Ernest Bortner, Asheboro	Acc.	1941	Acc.	1928
7	3	Staley	Paul V. Parks, Staley	Acc.	1943	Acc.	1936
21	8	Trinity	L. H. Koon, Trinty			Acc.	1924
7		Tabernacle	Verda Morgan, Asheboro	Acc.	1945		
1		Ulah	Louise Vuncannon, Ulah				
3		Union	Allen Prevost, Ulah				
3		Worthville	Mrs. Ruby W. Garner, Asheboro				
21	1	NEGRO:					
4	1	Liberty	E. J. Jones, Liberty				
1		Piney Ridge	Mrs. Mary W. Johnson, Seagrove, R. 1				
1		Pleasant Hill	Mrs. Flossie Brewer, Asheboro				
1		Poplar Springs	Adelaide Hedrick, Asheboro				
4		Ramseur	J. M. Caveness, Asheboro				
2		Randleman	E. E. Grant, Randleman				
1		Redhouse	Sara Smitherman, Strieby				
1		Staley	A. F. McLeave, Siler City				
5		Trinity	Mrs. Lillie M. Davis, Trinity				
1		Stouts Chapel	Donnie Caviness, Ramseur, R.				
53	15	**Asheboro—**	F. D. McLeod, Asheboro				
45	12	WHITE:					
	12	Asheboro	Guy B. Teachey, Asheboro			Acc.	
9		Balfour	Mrs. Inez Lewallen, Asheboro	Acc.	1942		
24		Fayetteville St.	Mrs. Gilbert Councilman, Asheboro	Acc.	1940		
12		Park Street	Donna Lee Loflin, Asheboro	Acc.	1938		
8	3	NEGRO:					
8	3	Randolph Training	C. A. Barrett, Asheboro			Acc.	1930
119	17	**RICHMOND—**	L. J. Bell, Rockingham				
69	13	WHITE:					
7		Cordova	Mrs. T. R. Leak, Rockingham, R. 4				
3		Crosland	Mrs. Mayme House, Hamlet				
18	8	Ellerbe	R. F. Little, Ellerbe	Acc.	1943	Acc.	1923
6	5	Hoffman	M. A. Powers, Hoffman			Acc.	1929
6		Pee Dee	Lizzie Covington, Rockingham				
5		Roberdell	Mamie Monroe, Rockingham				
24		Rohanen	Mrs. Robert McKensie, Rockingham	Acc.	1941		

No. Teachers and Principals		COUNTY AND CITY UNITS Name of School	Superintendent, Principal and School Address	Classification			
				Elementary		High School	
Elem.	H.S.			Rating	Year	Rating	Year
		RICHMOND—					
50	4	NEGRO:					
5		Ashley Chapel	T. H. Williams, Rockingham, R. 1				
1		Beaver Dam	Mary Ricketts, Hamlet				
1		Cognac	Shelly Covington, Hamlet				
7	4	Ellerbe	S. B. Easterling, Ellerbe			Acc.	1936
2		Ellerbe Grove	Mary S. Spencer. Rockingham				
7		Hoffman	A. W. Perkins, Hoffman				
2		Holly Grove	C. H. Stevenson, Rockingham, R. 4				
1		Liberty-Exway	Hula M. Little, Rockingham, R. 4				
2		Lincoln	Amanda Pemberton, Rockingham, R. 2				
3		Philadelphia	W. A. Jones, Hamlet				
4		Plainview	T. F. Estes, Norman				
1		Pleasant Hill	Mary L. Gordon, Rockingham, R. 1				
4		Rosenwald	H. M. Sparks, Mt. Gilead, R. 1				
3		St. Stephens	Alice McSween, Rockingham				
3		Snow Hill	Emmie Hooper, Mt. Gilead				
2		Washington	Pearl Martin, Hamlet				
2		Wayman	Bannie Viola Jones, Hamlet				
47	**17**	**Hamlet—**	H. M. Kyzer, Hamlet				
27	12	WHITE:					
6		Fayetteville St.	Margaret Crowell, Hamlet	Acc.	1940		
12	12	Hamlet Ave.	W. L. Haltiwanger, Hamlet	Acc.	1940	Acc.*	
9		Pansey Fetner	Rena Tilman, Hamlet	Acc.	1940		
20	5	NEGRO:					
1		Cameron Grove	Serwillis J. Watts, Hamlet				
7	5	Capitol Highway	J. W. Mask, Jr., Hamlet			Acc.	1929
6		East Hamlet	Frederick Douglas, Hamlet				
1		Green Chapel	Tero Martin, Hamlet				
1		Morrison Grove	Mac Fannie Haily Doughtery, Hamlet				
4		Pine St.	Roland D. Clark, Hamlet				
46	**24**	**Rockingham—**	L. J. Bell, Rockingham				
29	19	WHITE:					
13		Grammer	Bessie Terry, Rockingham	Acc.	1939		
6		Great Falls	Sena Dunn, Rockingham	Acc.	1945		
10	19	Rockingham High	Kate Finley, Rockingham	Acc.	1945	Acc.*	
17	5	NEGRO:					
14	5	Rockingham	J. M. Hodge, Rockingham			Acc.	1927
3		Sandridge	J. F. Sawyer, Rockingham				
337	**61**	**ROBESON—**	C. L. Green, Lumberton				
128	31	WHITE:					
10	3	Allenton	W. R. Walker, Lumberton, R. 5			Acc.	1931
9	3	Barnesville	J. P. Powers, Orrum, R.			Acc.	1932
7	2	Barker-Ten Mile	M. M. Jones, Lumberton, R. 1			Acc.	1925
11		East Lumberton	Mrs. Janie C. Hargrave, Lumberton				
1		Liberty	Mrs. Mary B. Bracy, Rowland				
8		Long Branch	Mrs. G. W. Baldwin, Lumberton, R.				
9	3	Maxton	W. K. Cromartie, Maxton	Acc.	1943	Acc.	1923
10	4	Orrum	J. N. Walker, Orrum			Acc.	1923
9	3	Parkton	J. E. Pierce, Parkton			Acc.	1923
3		Pembroke	Mrs. Bessie M. Biddell, Pembroke				
6	3	Philadelphus	H. E. Rogers, Red Spring, R.			Acc.	1922

No. Teachers and Principals		COUNTY AND CITY UNITS Name of School	Superintendent, Principal and School Address	Classification			
				Elementary		High School	
Elem.	H.S.			Rating	Year	Rating	Year
		ROBESON—					
		WHITE:					
11	4	Rowland	W. H. Davis, Rowland			Acc.	
8	2	Smiths	M. R. Rich, Lumberton			Acc.	1931
23	4	St. Pauls	Lewis S. Cannon, St. Pauls	Acc.	1942	Acc.	
3		West Lumberton	Mittie L. McKenzie, Lumberton, R. 2				
107	16	INDIAN:					
6		Ashpole Center	John J. Brooks, Pembroke				
5		Barker-Ten Mile	Marshall Locklear, Lumberton, R. 2				
1		Bethel Hill	Mary W. Locklear, Lumberton, R. 2				
3		Burnt Swamp	M. L. Lowry, Pembroke				
5		Deep Branch	Calvin Lowry, Rowland				
10	2	Fairmont	Albert Hunt, Pembroke			Acc.	1935
9	1	Green Grove	Joseph Sampson, Pembroke			Acc.	1941
2		Harpers Ferry	William X. Oxendine, Pembroke				
1		Hollywood	Ancil Sanderson, Pembroke, Box 62				
4		Hopewell	Auzout Lowry, Rowland				
1		Little Zion	W. Q. A. Lowry, Rowland				
10	3	Magnolia	Frank Epps, Lumberton ,R.			Acc.	1940
3		Oxendine	J. W. Smith, Pembroke				
3	5	Pembroke High	E. T. Lowry, Pembroke			Acc.	1940
15		Pembroke	James Brewington, Pembroke				
4		Piney Grove No. I.	Luther Oxendine, Red Springs, R.				
11	3	Prospect	Carlee Lowry, Elrod			Acc.	1932
1		Rennert	Eva Chavis, Pembroke, R. 1				
1		Smyrna	Kinlaw Jacobs, Pembroke, R. 1				
1		Turnout	Beulah Mae Ransom, Rowland, R. 1				
11	2	Union Chapel	Marvin Carter, Pembroke			Acc.	1939
102	14	NEGRO:					
1		Alma Branch	Aggie N. McRae, Maxton				
3		Barnesville	Essie Ware, Proctorville, Box 26				
3		Beauty Spot	Jas. O. Scipio, Lumberton, R.				
3		Cedar Grove	Fred D. King, St. Pauls				
2		Gaddys	Sallie McQueen Hamer, Fairmont, R.				
7	2	Hilly Branch	J. C. Duncan, Lumberton, Box 32			Acc.	1938
1		Hickory Bend	Lula Brown, Red Springs, R. 2				
1		Holy Swamp	Mamie McKellar, Lumberton				
1		Island Grove	Kazee McRae, Maxton				
1		Leggette	Bertha Thompson, Lumberton, R. 3				
12	3	Maxton	R. B. Dean, Maxton, Box 357			Acc.	1930
2		McDonald	S. E. McKoy, 335 Moore St., Fayetteville				
2		Mt. Pleasant	Mary E. Benton, Rowland				
1		Meadows	Eva B. Williams, Lumberton, Box 619				
5	3	Oak Ridge	W. F. Jordan, Lumber Bridge			Acc.	1933
3		Panther's Ford	H. E. Williams, Lumberton				
3		Parkton	James D. Raiford, Parkton				
1		Pembroke	Mrs. Blanche W. Houston, Pembroke				
1		Persimmon	Mrs. Cora Burgess, Rowland				
2		Piney Grove	George Murphy, Maxton, R. 1				
2		Pleasant Hill	Dora Gavin, Lumberton				
4		Pleasant View	W. E. Lane, 605 Ramsey St., Fayetteville				
1		Pleasant Meadow	Katie Brotherton, Lumberton				

No. Teachers and Principals		COUNTY AND CITY UNITS Name of School	Superintendent, Principal and School Address	Classification			
				Elementary		High School	
Elem.	H.S.			Rating	Year	Rating	Year
		ROBESON—					
		NEGRO:					
1		Popes Crossing	Katie Smith, Fairmont, R. 3				
4		Proctorville	David L. Little, Lumberton				
1		Raemon	J. D. Thompson, Lumberton, R. 3				
2		Rennert	Addie B. Boyd, Lumberton				
3		Rex	Q. H. Holt, Rex				
1		Rock Hill	Ida P Brewington, Lumberton, R. 2				
9	3	Rowland	W. J. Cochran, Rowland			Acc.	1943
8	3	St. Pauls	J. E. Bryan, Lumberton, Box 423			Acc.	1941
1		Sandy Grove	Ila Douglas, Lumber Bridge				
2		Salem	Cora N. Johnson, Maxton, Box 314				
1		Stones Grove	Eula T. Iseley, Fairmont, Box 332				
3		Seven	Washington Hawkins, Rowland				
3		Thompson Chapel	E. F. Rayford, Maxton, R. 2				
1		Wilson	Josephine Campbell, Maxton				
54	11	**Fairmont—**	B. E. Littlefield, Fairmont				
25	6	WHITE:					
	6	Fairmont High	Joyner Lewis, Fairmont			Acc.	1923
18		Fairmont Elem	B. E. Littlefield, Fairmont				
7		South Robeson	Mrs. Mary Felton Floyd, Fairmont				
29	5	NEGRO:					
1		Clay Branch	Carrie Williams, Fairmont				
13	5	Rosenwald	J. E. Spencer, Fairmont			Acct.	1933
6		Marietta	Ray Parker, Fairmont				
6		J. Lewis	J. F. Lessane, Fairmont				
2		Oak Grove	Rosa E. McCollum, Fairmont				
1		St. Pauls	Ethel Cunningham, Fairmont				
42	15	**Lumberton—**	B. E. Lohr, Lumberton				
27	11	WHITE:					
7		Grammar	Mrs. J. H. Barrington, Lumberton	Acc.	1940		
16		Primary	Winfred Rowland, Lumberton	Acc.	1942		
3	11	High	Thos. L. White, Lumberton			Acc.*	
1		Jennings	Senith Johnson, Lumberton				
15	4	NEGRO:					
6	4	Redstone Academy	J. H. Hayswood, Lumberton			Acc.	1926
9		Thompson Institute	George Young, Lumberton				
31	9	**Red Springs—**	Walter R. Dudley, Red Springs				
10	5	WHITE:					
10		Elementary	Lillian Nance, Red Springs	Acc.	1940		
	5	High	Walter R. Dudley, Red Springs			Acc.	1923
21	4	NEGRO:					
2		Mt. Zion	Mrs. Cora McEachin, Red Springs				
11	4	Red Springs Col.	J. T. Peterson, Red Springs	Acc.	1940	Acc.	1934
4		Shannon	Garvestar Harrington, Red Springs				
4		Snow Hill	Mrs. Mary McNeill, Red Springs				

No. Teachers and Principals		COUNTY AND CITY UNITS Name of School	Superintendent, Principal and School Address	Classification			
				Elementary		High School	
Elem.	H.S.			Rating	Year	Rating	Year
154	22	ROCKINGHAM—	J. C. Colley, Wentworth				
110	22	WHITE:					
14	4	Bethany	Chas. L. Farthing, Reidsville, R. 4	Acc.	1940	Acc.	1925
8		Happy Home	R. H. Ashe, Ruffin, R.	Acc.	1938		
7		Huntsville	Harry Z. Tucker, Madison, R.	Acc.	1940		
14	4	Mayodan	E. F. Duncan, Mayodan	Acc.	1944	Acc.	1932
7		Monroeton	L. E. Angel, Reidsville, R. 2	Acc.	1940		
8	6	Ruffin	Rex Mitchell, Ruffin	Acc.	1944	Acc.	1925
8		Sadler	W. M. Hipp, Reidsville	Acc.	1944		
19	4	Stoneville	H. H. Simpson, Stoneville	Acc.	1940	Acc.	1923
15	4	Wentworth	James Allen Lewis, Wentworth	Acc.	1942	Acc.	1925
10		Willlamsburg	A. W. Hunter, Reidsville				
44		NEGRO:					
1		Benaja	Nellie Neal, Reidsville, R. 2				
2		Chapel Hill	Julia T. Mullins, Reidsville				
1		Danbury	Lillie Neal, Reidsville, R. 2				
3		Elm Grove	E. L. Price, Reidsville				
1		Garrett Grove	Alice D. Hall, Reidsville				
1		Glenn	Carsie Beatty McCallum, Leaksville				
2		Grooms	Alverta Crisp, 21 Ridge St., Reidsville				
1		Gwyn	Ethel L. Scales, Leaksville, R. 1				
2		Haw River	Lester Owens Montgonery, Reidsville				
2		Hickory Grove	T. W. Martin, Leaksville, Box 363				
2		Jones	Louise Gunn Faucette, Reidsville				
1		Latticue	Betsy Franklin, Madison, Box 272				
3		Lawsonville	Helen Walker, 61 Ridge St., Reidsville				
1		Locust Grove	Anna Dillard Foye, Leaksville				
1		Martin	Nannie Alston, Mayodan, R. 1				
1		Paw-Paw	Albirta Johnson, Stoneville, R.				
2		Piney Fork	Abigail H. Pass, Leaksville				
1		Poteat	Blanche King, Ruffin, R. 1				
1		Price	Pearl Julia Mebane, Mayodan, R. 1				
3		Ruffin	Clarence Watkins, Reidsville, Box 222				
3		Sadler	Annie S. Noble, Pelham				
3		Stoneville	C. L. Richardson, Stoneville				
2		Wall	Mary Griggs, Reidsville				
2		Wentworth	Mary Peoples, Reidsville				
1		Whitsett	Lillie Dobbs, Reidsville, R. 2				
1		Williamsburg	Millie Lindsay, Reidsville, R. 5				
91	26	Leaksville—	J. E. Holmes, Leaksville				
76	21	WHITE:					
12		Burton Grove	Blanche Norman, Leaksville	Acc.	1943		
20		Draper Graded	Burton G. Stewart, Draper	Acc.	1941		
2	6	Draper High	J. M. Griffin, Leaksville			Acc.	1941
4	15	High	C. H. Weatherly, Leaksville			Acc.	
9		Lakeside	Gwendolyn Hampton, Leaksville	Acc.	1940		
15		Leaksville Graded	H. M. Bowling, Leaksville	Acc.	1941		
5		North Spray	Mrs. Annie Simpson Lawson, Leaksville				
9		Spray Graded	J. M. Griffin, Draper	Acc.	1940		
15	5	NEGRO:					
2	5	Blue Creek	Lottie W. Whitsett, Spray				
8		Douglas	L. E. Davis, Leaksville			Acc.	1929

No. Teachers and Principals		COUNTY AND CITY UNITS Name of School	Superintendent, Principal and School Address	Classification			
				Elementary		High School	
Elem.	H.S.			Rating	Year	Rating	Year
		Leaksville—					
		NEGRO:					
2		Moir Town	John D. Chalmers, Spray				
1		Sunny Home	Mrs. Teanna Burwell, Leaksville				
2		Sunshine	Sara B. Williamson, Draper				
22	14	**Madison—**	J. C. Lassiter, Madison				
15	8	WHITE:					
11		Elementary	Edythe K. Whittington, Madison	Acc.	1939		
	8	High	J. C. Lassiter, Madison			Acc.	1922
4		Intelligence	Mrs. Ruth M. Wilson, Madison, R. 2				
7	6	NEGRO:					
4	6	Colored	John William Dillard, Madison			Acc.	1938
1		Galloway Grove	Minnie L. Davis, Madison				
1		Good Will	L. M. Campt, Madison				
1		Hayes Chapel	Mabel Galloway, Madison				
57	25	**Reidsville—**	L. J. Perry, Reidsville				
36	16	WHITE:					
12		Franklin St.	Geo. Wingfield, Reidsville	Acc.	1940		
	16	High	C. C. Lipscomb, Reidsville			Acc.*	
10		Lawsonville Ave.	K. B. Hook, Reidsville	Acc.	1942		
7		North End	Ralph Gillespie, Reidsville	Acc.	1940		
7		South End	Orene B. Hollowell, Reidsville	Acc.	1940		
21	9	NEGRO:					
10		Branch St.	Harry K. Griggs, Reidsville				
1		Race Track	Bertha Carter, Reidsville				
10	9	Washington	S. E. Duncan, Reidsville			Acc.*	1923
255	84	**ROWAN—**	C. C. Erwin, Salisbury				
195	73	WHITE:					
7		Bostian	E. H. Shive, Salisbury, R. 3	Acc.	1942		
18		China Grove Elem.	C. G. Farmer, China Grove	Acc.	1940		
6	11	China Grove High	C. A. Hager, China Grove			Acc.	
9	6	Cleveland	R. H. Walker, Cleveland	Acc.	1940	Acc.	1927
6		Dukeville	W. Preston Barber, Salisbury, R. 4	R	1939		
8	5	East Spencer	Holland Lee Brinkley, East Spencer	Acc.	1939	Acc.	1926
3		Ellis	Mrs. Elmina P. Hudson, Salisbury, R. 4				
10		Enochville	J. D. Young, Mooresville, R. 3	Acc.	1938		
7		Faith	C. H. Trexler, Granite Quarry	Acc.	1938		
13	8	Granite Quarry	E. C. Staton, Granite Quarry	Acc.	1940	Acc.	1926
7		Hurley	Mrs. W. K. Myers, Salisbury, R. 1	Acc.	1938		
4		Kizer	Mrs. Bessie Beck, Salisbury				
30	12	Landis	T. F. Bostian, Landis	Acc.	1940	Acc.	1924
6		Morgan	R. Lee Trexler, Salisbury, R. 5				
9	8	Mt. Ulla	C. M. Cook, Mt. Ulla	Acc.	1938	Acc.	1927
2		Park	Mrs. Gladys Stirewalt, Salisbury, R. 3				
5		Patterson	Mrs. Ruth Coble, Mt. Ula				
15	8	Rockwell	G. Ray Brown, Rockwell	Acc.	1939	Acc.	1926
3		Shaver	Mrs. Bessie Maie Dry, Misenheimer				
15	9	Spencer	M. L. Rowland, Spencer	Acc.	1940	Acc.	
11	6	Woodleaf	C. S. King, Woodleaf	Acc.	1940	Acc.	1926
1		Yadkin	Mrs. Alton Ramsey, Salisbury				

No. Teachers and Principals		COUNTY AND CITY UNITS Name of School	Superintendent, Principal and School Address	Classification			
				Elementary		High School	
Elem.	H.S.			Rating	Year	Rating	Year
60	11	NEGRO:					
8	2	Aggrey Memorial	S. E. Biggers, Landis, Box 423				
2		Bear Poplar	Mrs. Irene Ellis, Salisbury				
3		China Grove	Mrs. Rosalie Wyatt, Salisbury				
8	2	Cleveland	Isaiah McClain, Cleveland				
1		Dorsett Towan	Wm. Watson, Salisbury, 301 Lloyd St.				
11	5	Dunbar	R. E. Dalton, East Spencer	Acc.	1942	Acc.	1928
1		Erwin	Constance Little, Salisbury				
8	2	Granite Quarry	Mrs. Rose Aggrey, Salisbury				
1		Harts	Christine Martin Morgan, Granite Quarry				
1		Hawkinstown	Hazel Mock, Salisbury, R. 4				
1		Jump and Run	Mary Biggers, Salisbury				
1		Knox	Mrs. Curteesteen Lewis, E. Spencer				
1		Lowery	Mrs. Lillian G. Wilson, E. Spencer				
1		Mill Bridge	Mrs. Maidie Gibson, Salisbury, R. 2				
1		Mt. Ulla	Mrs. Adelaide Carson, Salisbury, R. 2				
1		Mt. Vernon	Anna Clark, Salisbury, 612 S. Clay St.				
1		Neely	Mrs. Mary Ramseur, Salisbury, R. 2				
4		N. Spencer	Mrs. Della Caple Poe, Salisbury, R. 4				
1		Second Creek	Mrs. Edmonia Hall, Salisbury				
2		Sumner	Mrs. Flora B. Flack, Salisbury				
1		Thompson	Mrs. Nannie K. Bryant, Salisbury				
1		York	Ollie L. Carr, Salisbury				
83	36	Salisbury—	J. H. Knox, Salisbury				
60	27	WHITE:					
15		A. T. Allen	Annie E. Bostian, Salisbury	Acc.	1939		
	27	Boyden	J. W. Gaddy, Jr., Salisbury			Acc.*	
13		Frank B. John	Annie Sherwood, Salisbury	Acc.	1939		
9		Henderson	Martha Johnston, Salisbury	Acc.	1939		
23		Wiley	J. H. Nettles, Salisbury	Acc.	1939		
23	9	NEGRO:					
8		Lincoln	C. A. Carson, Salisbury	Acc.	1939		
13		Monroe St.	Annie Lowery, Salisbury	Acc.	1939		
2	9	Price	L. H. Hall, Salisbury			Acc.*	1929
250	59	RUTHERFORD—	J. J. Tarlton, Rutherfordton				
210	52	WHITE:					
7		Alexander	Garrett Anglin, Forest City				
7		Avondale	Lionel Smith, Avondale	Acc.	1941		
4		Bostic	Victor L. Logan, Bostic				
10		Caroleen	R. G. Bridges, Caroleen	Acc.	1942		
13	5	Cliffside	H. C. Beatty, Cliffside	Acc.	1944	Acc.	1923
5	8	Cool Springs	E. V. Seitz, Forest City			Acc.	
15	4	Ellenboro	T. E. Crowe, Ellenboro	Acc.	1944	Acc.	1926
22		Forest City	Morgan Cooper, Forest City	Acc.	1941		
7		Gilkey	Eugene Koon, Gilkey				
3		Golden Valley	Letcher Rollins, Bostic, R. 2				
5		Green Hill	J. H. McIntosh, Rutherfordton, R.				
11	4	Harris	W. T. Lewis, Harris			Acc.	1928
5		Shiloh	E. C. Davidson, Rutherfordton				
2		Hicks Grove	R. R. Jones, Mooresboro, R. 1				
8		Henrietta	M. C. Hoyle, Henrietta	Acc.	1945		
6	2	Hollis	H. M. Owens, Hollis			Acc.	1927

No. Teachers and Principals		COUNTY AND CITY UNITS Name of School	Superintendent, Principal and School Address	Classification			
				Elementary		High School	
Elem.	H.S.			Rating	Year	Rating	Year
		RUTHERFORD—					
		WHITE:					
5	2	Lake Lure	Florine Wilson, Lake Lure			Acc.	1936
8	3	Mt. Vernon	R. J. Ormand, Forest City, R. 2			Acc.	1926
4		Oakland	Mrs. Geo. Briscoe, Rutherfordton, R.				
9		Ruth	Bennie Maree, Rutherfordton, R.	Acc.	1941		
6	12	Rutherfordton-Spindale	W. B. Robertson, Rutherfordton			Acc.	1925
11		Rutherfordton	W. R. Hill, Rutherfordton	Acc.	1941		
16		Spindale	Paul H. Huss, Spindale	Acc.	1942		
8	3	Sunshine	G. T. Tolliver, Bostic R. 2			Acc.	1931
3	5	Tri High	W. F. Hunt, Caroleen			Acc.	1923
11	4	Union Mills	W. E. Sweatt, Union Mills			Acc.	1930
40	7	NEGRO:					
1		Antioch	Eliz. Green, Rutherfordton				
1		Broad River	Janie Davis, Harris				
3		Brooks Chapel	Dwight A. Costner, Rutherfordton				
1		Bryants	Virginia Henry, Rutherfordton				
2		Caroleen	Fannie Watkins, Caroleen				
2		Cliffside	Blanche Hicks, Cliffside				
3		Doggetts Grove	Otto Pratt, Forest City				
7	3	Grahamtown	J. O. Gibbs, Forest City			Acc.	1941
1		Henrietta	Emma Miller, Henrietta				
9	4	New Hope	C. A. McDougle, Rutherfordton			Acc.	1936
4		Spindale	Percy Wellman, Spindale				
1		St. Johns	Lossie Logan, Uree				
3		Union Mills	Mrs. L. C. Meacham, Union Mills				
1		Uree	Ethel McKeithan, Uree				
1		Webbs	Ruth Lynch, Ellenboro				
240	63	**SAMPSON—**	D. V. Carter, Clinton				
148	52	WHITE:					
3		Autryville	Mrs. Columbia H. Page, Autryville				
13	3	Clement	H. J. Tharrington, Autryville, R. 1			Acc.	1928
3		Concord	Mrs. Annie P. Spell, Clinton, R. 1				
8	3	Franklin	R. R. Walker, Kerr, R. 2			Acc.	1924
5	4	Garland	John A. Warren, Garland			Acc.	1932
11	3	Halls	O. B. Bass, Clinton, R. 3			Acc.	1929
9	4	Herring	J. H. Taylor, Clinton, R. 1			Acc.	1928
6	2	Ingold	W. J. Peterson, Ingold			Acc.	1925
3		McDaniel	David McLemore, Parkersburg				
9	3	Mingo	Don C. Huffman, Dunn, R. 1			Acc.	1929
5	3	New Bethel (Indian)	A. H. Wolfe, Clinton, R. 1				
8	3	Newton Grove	B. B. Castellon, Newton Grove	Acc.	1941	Acc.	1928
8	3	Piney Grove	M. R. Barfield, Faison, R. 1			Acc.	1927
10	3	Plain View	Percy Hudson, Dunn, R. 5	Acc.	1940	Acc.	1927
13	6	Roseboro	H. P. Naylor, Roseboro	Acc.	1943	Acc.	1922
12	4	Salemburg	O. C. Johnson, Salemburg	Acc.	1942	Acc.	1921
5	2	Taylors Bridge	Mrs. J. T. Peterson, Clinton, R. 2				
8	3	Turkey	D. B. Oliver, Turkey			Acc.	1928
9	3	Westbrook	W. P. Moore, Newton Grove, R. 2			Acc.	1929
92	9	NEGRO:					
2		Bakers Branch	Daisy H. Caldwell, Turkey				
4	2	Bland	C. C. DeVane, Kerr, R. 1, Box 24			Acc.	1941
2		Brown	Mrs. Allie S. Mathis, Clinton, R. 3				

No. Teachers and Principals		COUNTY AND CITY UNITS Name of School	Superintendent, Principal and School Address	Classification			
				Elementary		High School	
Elem.	H.S.			Rating	Year	Rating	Year
		SAMPSON—					
		NEGRO:					
1		Caldwell	Mrs. Esther Allen Smith, Warsaw, R. 1				
1		Cedar Point	Mrs. Daisy Henry, Clinton				
3		Elizabeth	Mrs. Naomi H. Price, Autryville				
1		Eureka	Mrs. Margaret S. Butler, Dunn, R. 1				
7	3	Garland	W. M. McLean, Garland, Box 53			Acc.	1939
2		Gum	Mrs. Jaunita H. Hill, Clinton				
1		Hamtown	Macyrene Peterson, Clinton				
1		Harnett	Mrs. Katie B. Jones, Clinton				
3		Ingold	Jaunita H. Hill, Clinton				
1		Ivanhoe	Janie Mae Boykin, Rose Hill, R. 1				
4		Keener	J. T. Stewart, Clinton, Box 443				
2		Kerr	Mildred DeVane, Kerr, R. 1				
2		Keyton	Mary A. Fennell, Kerr, R. 1				
1		Killett	Mrs. Isabelle R. Peterson, Clinton, R. 4				
1		King's Hill	Maggie L. Hollingsworth, Kerr, R. 1				
1		Lane	Minnie Weeks, Clinton, R. 3				
2		Littlefield	P. M. Lee, Clinton, R. 5				
1		Midway	Mary B. Davis, Clinton, R. 5				
3		Mt. Pleasant	John M. Holmes, Clinton, Box 433				
1		New Hope	Mrs. Annie C. Sampson, Clinton, R. 1				
2		Oak Grove	Mrs. Rebecca McL. Walton, Clinton, R. 5				
1		Pinehurst	Lula R. Lee, Clinton				
2		Piney Grove	Mrs. Rosa B. Webb, Clinton, R. 4				
3		Pleasant Grove	Albert Melvin, Dunn, R. 1				
3		Poplar Grove	David L. Robinson, Clinton				
1		Powell-Moseley	Mabel Powell, Clinton, Box 468				
2		Robinson	Mrs. Elva M. Culbreth, Rose Hill, R. 1				
9	4	Roseboro	Chas. E. Perry, Roseboro			Acc.	1938
3		Rose Hill	John Kornegay Roseboro, R. 2				
2		Rowan	Mrs. Rosa W. Cooper, Clinton, Box 172				
3		Royal Stevens	Mrs. Maggie Allison, Clinton, R. 5				
3		Snow Hill	Woodrow W. Carr, Clinton, R. 5				
1		Sutton	Mrs. Lillie C. Cromartie, Faison, R. 1				
2		Sweetberry	Mrs. Pauline Solice, Clinton				
4		Turkey	LeRoy L. Smith, Turkey, R.				
1		Waycross	Mrs. Anna F. Herring Bryant, Magnolia, R.				
3		White Oak	Mrs. Ernestine M. Lucas, Clinton				
40	12	**Clinton—**	Herbert L. Swain, Clinton				
21	6	WHITE:					
21		Elementary	Mrs. Gussie D. Parker, Clinton	Acc.	1939		
	6	High	S. F. Bass, Clinton			Acc.	
19	6	NEGRO:					
19	6	Sampson Training	D. A. Thomas, Clinton			Acc.	1926
87	12	**SCOTLAND—**	J. J. Pence, Laurinburg				
34	12	WHITE:					
8	2	Gibson	J. H. Rohrabaugh, Gibson			Acc.	1923
13	6	Laurel Hill	V. C. Mason, Laurel Hill	Acc.	1939	Acc.	1942
6		Sneads Grove	Sam Wright, Laurel Hill				
7	4	Wagram	R. E. Howard, Wagram			Acc.	1934

No. Teachers and Principals		COUNTY AND CITY UNITS Name of School	Superintendent, Principal and School Address	Classification			
				Elementary		High School	
Elem.	H.S.			Rating	Year	Rating	Year
		SCOTLAND—					
53		NEGRO:					
1		Allen's Chapel	Lillie Price, Laurinburg				
2		Baysville	L. L. Gwnne, Laurel Hill				
1		Beaverdam	Blonnie Long, Laurel Hill				
1		Buchanan	Beulah R. Dockery, Hamlet				
3		Chapel Hill	P. B. Price, Laurinburg				
3		Cool Springs	C. E. McKoy, Laurinburg				
1		Ghio	Naomi Long, Laurel Hill				
6		Gibson	L. L. King, Gibson				
3		Hasty	Sandy McIver, Laurinburg				
2		Laurel Hill	Ethel L. McLaurin, Laurinburg				
2		Louisville	W. L. Brown, Wagram				
3		Matthews Chapel	L. W. Towsend, Laurinburg				
2		Oak Hill	Lula W. McKoy, Laurinburg				
2		Old Hundred	Frank Strong, Laurel Hill				
2		Palmer Memorial	R. C. Barnes, Laurinburg				
3		Peddlers Creek	Cecil Evans Graham, Laurinburg				
1		Queen's Grove	Luberta Campbell, Laurinburg				
2		Rocky Ford	Lillie Bell Stultz, Laurinburg				
2		Shaw	G. F. Gibson, Wagram				
2		Silver Hill	Cora McIver, Laurel Hill				
2		Snow Hill	Alta Wade, Laurinburg				
4		Spring Branch	Joseph McLauchlin, Wagram				
1		Unionville	Maggie Ratliff, Laurinburg				
2		Zion's Chapel	Essie Helen Kornegay, Laurinburg				
47	22	**Laurinburg—**	D. K. Pittman, Laurinburg				
27	11	WHITE:					
16		Central	Kate A. McIntyre, Laurinburg	Acc.	1941		
5		East Laurinburg	Mrs. Katherine Cooper, Laurinburg				
6	11	High	Mrs. Aileen G. McGill, Laurinburg	Acc.	1945	Acc.	
20	11	NEGRO:					
20	11	Laurinburg Institute	I. Ellis Johnson, Laurinburg			Acc.	1924
133	53	**STANLY—**	James P. Sifford, Albemarle				
106	45	WHITE:					
9	3	Aquadale	J. P. Lowder, Norwood, R. 1			Acc.	1936
8	5	Badin	P. M. Dulin, Badin	R.	1944	Acc.*	
8		East Albemarle	T. W. Ward, Albemarle	Acc.	1941		
9	4	Endy	G. H. Swaringen, Albemarle, R. 4	Acc.	1939	Acc.	1936
9	3	Millingport	R. Lee Wiggins, Albemarle, R. 3	Acc.	1939	Acc.	1935
11	6	New London	L. A. Price, New London	Acc.	1941	Acc.	1926
13	6	Norwood	B. G. Short, Norwood	Acc.	1944	Acc.	1923
13	6	Oakboro	J. F. Turner, Oakboro	Acc.	1945	Acc.	1923
7	5	Richfield	L. H. Ballard, Richfield			Acc.	1928
7	2	Ridgecrest	M. T. Honeycutt, Stanfield, R. 2			Acc.	1937
12	5	Stanfield	W. A. Murray, Stanfield	Acc.	1944	Acc.	1925
27	8	NEGRO:					
9	3	Badin	J. W. Campbell, Badin				
1		Brown's Hill	Maud L. Parks, Stanfield				
7	3	Kingville	E. E. Waddell, Albemarle			Acc.	1945
2		New London	Mrs. Rosa M. Richardson, New London				
6	2	Norwood	S. S. Carpenter, Norwood			Acc.	1931
2		Oakboro	W. J. Campbell, Oakboro				

No. Teachers and Principals		COUNTY AND CITY UNITS Name of School	Superintendent, Principal and School Address	Classification			
				Elementary		High School	
Elem.	H.S.			Rating	Year	Rating	Year
39	22	**Albemarle—**	Claude Grigg, Albermarle				
39	22	WHITE:					
17		Central	Mrs. B. C. Parker, Albemarle	Acc.	1938		
15		Efird	J. W. Swaringen, Albemarle	Acc.	1941		
	22	High	H. C. McFadyen, Albemarle			Acc.*	
7		West Albemarle	Miss Leo Hough, Albemarle	Acc.	1939		
		NEGRO:					
		(None)					
126	31	**STOKES—**	J. C. Carson, Danbury				
110	31	WHITE:					
2		Capella	Mrs. R. W. Barr, King				
7		Danbury	Mrs. Isla M. Kirby, Danbury				
2		Dillard	W. C. Tuttle, Walnut Cove				
10	2	Francisco	L. E. Collins, Francisco			Acc.	1934
9	3	Germanton	Ernest B. Bolick, Germanton			Acc.	1926
17	5	King	C. M. Felts, King	Acc.	1942	Acc.	1922
11	2	Lawsonville	Toler Haybes, Lawsonville			Acc.	1935
8	3	Pine Hall	R. J. Smitherman, Pine Hall			Acc.	1935
8	3	Pinnacle	R. G. Thomas, Pinnacle			Acc.	1925
9	3	Reynolds	H. G. Guthrie, Westfield			Acc.	1931
13	5	Sandy Ridge	R. J. Gibson, Sandy Ridge			Acc.	1935
14	5	Walnut Cove	R. M. Green, Walnut Cove			Acc.	1922
16		NEGRO:					
1		Brown Mt.	Gertrude Fulton, Francisco				
1		Brim's Grove	Bettie A. Fulp, Pinnacle				
2		Dry Hollow	Mildred Bachelor, Walnut Cove				
1		Locust Grove	Gladys M. Henderson, Francisco				
2		Prestonville	Crissie M. Toliver, Sandy Ridge				
2		Pine Hall	Thelma Morehead Frasier, Pine Hall				
2		Pinnacle	Lillie C. Hairston, Pinnacle				
5		Walnut Cove	T. L. Williamson, Walnut Cove				
210	60	**SURRY—**	John W. Comer, Dobson				
196	60	WHITE:					
12	4	Beulah	Glenn Robertson, White Plains	Acc.	1945	Acc.	1931
3		Cook	H. E. Taylor, Pilot Mountain, R. 2				
12	7	Copeland	A. F. Graham, Dobson, R.			Acc.	1926
17	7	Dobson	J. Sam Gentry, Dobson			Acc.	1923
6		Eldora	Rex Venable, Ararat				
16	7	Elkin	N. H. Carpenter, Elkin	Acc.	1939	Acc.	1924
15	5	Flat Rock	A. P. Phillips, Mt. Airy			Acc.	1929
20	6	Franklin	H. S. Broome, Mt. Airy	Acc.	1944	Acc.	1929
4		Greenhill	Mrs. Helen Welch Gardner, Mt Airy				
5		Little Richmond	Mrs. Ima Mounce Chappell, Elkin, R.				
10	3	Lowgap	M. C. Minor, Lowgap			Acc.	1932
12	5	Mountain Park	B. F. McCann, Mountain Park			Acc.	
8		North Elkin	Paul G. Lewis, State Road				
17	5	Pilot Mountain	G. R. Motsinger, Pilot Mountain	Acc.	1945	Acc.	1925
2		Rockford	Mrs. Robt. Burrus, Rockford				
2		Shelltontown	Mrs. E. L. Tilley, Mt. Airy, R. 5				
8	3	Shoals	H. L. Nichols, Pinnacle, R. 2			Acc.	1939
5		Siloam	Mrs. Lucy Houck, Siloam				
9	4	Westfield	Luther N. Byrd, Westfield			Acc.	1930

No. Teachers and Principals		COUNTY AND CITY UNITS Name of School	Superintendent, Principal and School Address	Classification			
				Elementary		High School	
Elem.	H.S.			Rating	Year	Rating	Year
		SURRY—					
		WHITE:					
11	4	White Plains	W. E. Reece, White Plains			Acc.	1927
2		Zephyr	Mrs. Rachel Wall Kidd, Elkin, R. 1				
14		NEGRO:					
1		Combstown	Mrs. Annie E. Hairston, Mt. Airy				
1		Devotion	Mrs. Mabel Adams, Elkin				
2		Elkin	Mrs. Mary Osborne, Elkin				
1		Little Richmond	Mrs. Ruth Johnson Suggs, Elkin				
1		Pilot Moutain	Luther A. Wynn, Pilot Mountain				
1		Pisgah	Fannie Phillips, Dobson				
1		Red Brush	Josephine Massey, Mt. Airy				
2		Ridge	Mrs. Julia R. Flowers, Mt. Airy				
2		Sandy Level	Robt. Caesar, Mt. Airy				
1		Shoals	Mrs. Verdie B. McClinton, Mt. Airy				
1		Westfield	Nina Bailey, Westfield				
49	23	**Mt. Airy—**	L. B. Pendergraph, Mt. Airy				
41	20	WHITE:					
8		Bannertown	Mrs. G. C. Hauser, Mt Airy	Acc.	1939		
	20	High	H. M. Finch, Mt Airy			Acc.*	
15		North Main	Mrs. Mabel Foy, Mt. Airy	Acc.	1939		
18		Rockford St	Hattie Aiken, Mt. Airy	Acc.	1939		
8	3	NEGRO:					
8	3	Colored High	L. H. Jones, Mt Airy			Acc.	1941
55	10	**SWAIN—**	W. L. Lathan, Bryson City				
51	10	WHITE:					
7		Alarka	Lee Clampitt, Alarka	Acc.	1940		
11		Almond	Blanche Stockton, Bryson City	Acc.	1942		
23	10	Bryson City	Melvin H. Taylor, Bryson City	Acc.	1940	Acc.	
1		Hewitts	Mrs. Emma Woodard, Nantahala				
1		Land's Creek	Mrs. Gertie Howard, Bryson City				
1		Round Hill	Mrs. Mamie Howard, Bryson City				
1		Silvermine	Mrs. Virgie Grant, Wesser				
9		Whittier	Cowan Wikle, Whittier	Acc.	1940		
1		NEGRO:					
1		Bryson City	Leonora R. Lowery, Bryson City				
70	11	**TRANSYLVANIA—**	J. B. Jones, Brevard				
65	11	WHITE:					
24		Brevard Elem	John E. Rufty, Brevard	Acc.	1941		
	7	Brevard High	R. T. Kimzey, Brevard			Acc.	1923
2		Balsom Grove	Geneva Beddingfield, Balsom Grove				
1		Cedar Mountain	Mrs. Geneva Jones, Cedar Mountain				
2		Connestee	Josephine Curlo, Brevard, R. 2				
3		Lake Toxaway	Mrs. Alcovia McCall, Lake Toxaway				
3		Little River	Mrs. Flora Pickwisimer, Penrose				
2		Penrose	Mrs. Agnes Ward, Hendersonville				
8		Pisgah Forest	Annie May Patton, Brevard	R	1944		
2		Quebec	Clyde McCall, Rosman				
14	4	Rosman	E. F. Tilson, Rosman			Acc.	1923

No. Teachers and Principals		COUNTY AND CITY UNITS Name of School	Superintendent, Principal and School Address	Classification			
				Elementary		High School	
Elem.	H.S.			Rating	Year	Rating	Year
		TRANSYLVANIA—					
		WHITE:					
2		Selica	V. V. Johnson, Brevard, R. 2				
2		Silversteen	Troy Owen, Lake Toxaway				
5		NEGRO:					
1		Glade Creek	Mrs. G. Miles Hemphill, Brevard				
4		Rosenwald	J. P. Sartor, Brevard				
29	12	TYRRELL—	W. J. White, Columbia				
14	8	WHITE:					
11	8	Columbia	J. S. Moore, Columbia	Acc.	1940	Acc.	1925
3		Gum Neck	Hettie Jones, Columbia, R. 3				
15	4	NEGRO:					
1		Fort Landing N. S.	Mrs. Odessa Holley, Columbia				
1		Fort Landing S. S.	Mrs. Viola Simpson Costen, Columbia, R. 2				
2		Gum Neck Gram	Pinkie Leigh Sykes, Columbia, R. 3				
5		Travis	D. T. Spruill, Columbia				
6	4	Tyrrell Training	S. P. Dean, Columbia			Acc.	1933
212	72	UNION—	O. M. Staton, Monroe				
156	64	WHITE:					
7		Alton	Mrs. Eunice F. Gribble, Monroe				
14	5	Benton Heights	O. W. Broome, Monroe	Acc.	1941	Acc.	1930
6		Beulah	Mrs. Vera B. Rivers, Mt. Crohan, S. C.				
4		Fairfield	R. L. Marsh, Marshville				
9	4	Fairview	John H. Burroughs, Monroe, R. 2	Acc.	1941	Acc.	1937
11	5	Indian Trail	R. C. Hargette, Indian Trail	Acc.	1940	Acc.	1926
6	3	Jackson	S. H. Lathan, Monroe, R. 4			Acc.	1932
3		Lanes Creek	E. E. Huggins, Marshville, R. 1				
14	8	Marshville	G. T. Windell, Marshville	Acc.	1941	Acc.	1923
9	4	Mineral Springs	J. Heath Davis, Monroe	Acc.	1941	Acc.	1923
12	5	New Salem	J. G. Michael, Wingate	Acc.	1941	Acc.	1928
7	4	Prospect	E. L. Stoudemayer, Monroe, R. 4			Acc.	1924
6		Shiloh	Mrs. Russell McCollum, Monroe, R. 2				
9	6	Union	B. W. Latham, Monroe, R. 1			Acc.	1926
12	5	Unionville	W. Albert Hill, Unionville	Acc.	1942	Acc.	1924
8	6	Waxhaw	Vann G. Hinson, Waxhaw	Acc.	1941	Acc.	1924
4		Weddington	Mrs. Clair J. King, Waxhaw, R. 3				
7	4	Wesley Chapel	J. K. Southard, Monroe, R. 5			Acc.	1934
8	5	Wingate	J. E. Hogan, Wingate	Acc.	1941	Acc.	
56	8	NEGRO:					
1		Antioch	B. W. Moncur, Monroe				
1		Belmont	Bennie R. Morrison, Monroe				
1		Caudles	Helen Chambers, Marshville				
1		Chambers Grove	Lola Marsh, Marshville, R. 1				
1		Clarksville	Melvina Blount, Monroe, R. 4				
1		Craige	Hallie Massey, Monroe				
1		Crooked Creek	Lula B. Sims, Monroe				
2		Davis	Rosa Fulwood, Waxhaw				
2		Flint Ridge	Petrovia C. Evans, Monroe				
1		Funderburk	Blanche J. Blount, Monroe, R. 4				

No. Teachers and Principals		COUNTY AND CITY UNITS	Superintendent, Principal and School Address	Classification			
				Elementary		High School	
Elem.	H.S.	Name of School		Rating	Year	Rating	Year
		UNION—					
		NEGRO:					
4		Gulledge	Cromwell F. Chambers, Marshville, R. 1				
1		Hasty	Exia L. Wesley, Monroe				
1		Howie	Vernelle Brooks, Monroe				
1		Laney	Odessa Blount, Monroe, R. 4				
2		Liberty	Desma C. Mann, Monroe				
2		Macedonia	Bertha Blue, Monroe				
5	5	Marshville	D. A. Oglesby, Monroe				
1		McCain	Mamie T. Carr, Monroe				
1		McIlwaine	Edna E. Mask, Monroe				
2		Mineral Springs	Bertha Perry, Monroe				
3		Nicey Grove	T. A. Little, Monroe				
1		Northville	Mary Chambers, Monroe				
2		Olive Branch	Emma McManus, Monroe				
3		Piney Grove	Carrie M. Blount, Monroe				
2		Red Level	Eunice Lomax, Monroe				
1		Ridge Road	Conavies Perry, Monroe				
2		Rock Hill	Margurite Williams, Monroe				
1		Silver Mission	Annie Perry, Monroe				
1		Thomasville	Margaret Whitener, Monroe				
1		Union Springs	Mabel Rorie, Monroe				
3		Waxhaw	Lutelle L. Asbury Monroe				
4	3	Western Union	J. W. Brown, Monroe				
32	12	**Monroe—**	W. R. Kirkman, Monroe				
19	8	WHITE:					
6	8	High	Annie Lee, Monroe	Acc.	1941	Acc.*	
10		John D. Hodges	W. R. Kirkman, Monroe				
3		North Monroe	Elizabeth Stevens, Monroe				
13	4	NEGRO:					
13	4	Winchester Ave.	J. W. Graham, Monroe	Acc.	1944	Acc.	1928
83	19	**VANCE—**	E. M. Rollins, Henderson				
35	19	WHITE:					
8	4	Aycock	W. R. Whittenton, Henderson, R. 1	Acc.	1940	Acc.	1928
6	4	Dabney	C. U. Williams, Henderson, R. 3			Acc.	1926
7	5	Middleburg	E. O. Young, Jr., Middleburg			Acc.	1928
6	2	Townsville	Miriam McB. Holmes, Townsville			Acc.	1930
8	4	Zeb Vance	R. C. Young, Kittrell, R. 1			Acc.	1926
48		NEGRO:					
5		Amos Hill	J. R. Barnes, Henderson, R. 1				
2		Brookston	Mary Ella Brown, Henderson, R. 2				
3		Cephas Springs	C. H. Williamson, Henderson, R. 2				
5		Dabney	Allen Lane, Henderson, R. 3				
6		Kittrell	W. B. Westbrook, Kittrell				
6		Nutbush No. 1	Leo Hatton, Henderson, R. 3				
2		Nutbush No. 2	R. D. Bullock, Henderson, R. 3				
4		Middleburg	Annie M. Rivera, Middleburg				
2		Sandy Grove	Carrie Hawkins Sewell, Mobile Rd., Henderson				

No. Teachers and Principals		COUNTY AND CITY UNITS Name of School	Superintendent, Principal and School Address	Classification			
				Elementary		High School	
Elem.	H.S.			Rating	Year	Rating	Year
		VANCE—					
		NEGRO:					
6		Townsville	W. E. Williams, Townsville				
6		Williamsboro	P. H. Lewis, Henderson, R. 3				
1		Woodworth	Mattie E. Best, Townsville				
65	31	**Henderson—**	E. M. Rollins, Henderson				
36	19	WHITE:					
5		Central	Mrs. Alienne W. Turner, Henderson	Acc.	1941		
5		Clark Street	Agnes Moore, Henderson	Acc.	1941		
	19	High	S. M. Crowder, Henderson			Acc.	
7		Jr. High	A. C. Hoover, Henderson				
7		N. Henderson	Mrs. Mary M. Crawford, Henderson	Acc.	1945		
7		S. Henderson	Marial Gary, Henderson				
5		West End	Sue Kelly, Henderson	Acc.	1938		
29	12	NEGRO:					
24		Central Graded	E. D. Johnson, Henderson				
3		Greystone	Lucy Eaton, Henderson				
	12	Henderson Institute	O. T. Robinson, Henderson			Acc.	1922
2		Nutbush Branch	Maggie C. Tucker, Henderson				
315	100	**WAKE—**	Randolph Benton, Raleigh				
167	70	WHITE:					
12	8	Apex	H. L. Hart, Apex	Acc.	1939	Acc.	1922
10	9	Cary	T. N. Frye, Cary	Acc.	1940	Acc.	
17	9	Fuquay Springs	W. E. Fleming, Fuquay Springs	Acc.	1939	Acc.	1922
13	8	Garner	E. R. Perry, Garner	Acc.	1939	Acc.	1924
5	3	Green Hope	B. M. Shacklette, Morrisville	R	1939	Acc.	1928
4		Holly Springs	Mrs. Katie Ragan, New Hill				
12	6	Knightdale	W. H. Keller, Knightdale	Acc.	1939	Acc.	1927
11	6	Millbrook	W. M. Beasley, Millbrook	Acc.	1939	Acc.	1924
5		Mt. Auburn	D. H. Crumpton, Raleigh				
8		Mt. Vernon-Goodwin	R. L. Shirlen, Raleigh, R. 4	Acc.	1944		
11	4	Rolesville	Kelley Wallace, Rolesville	Acc.	1939	Acc.	1935
4		Swift Creek	Mrs. Mary Hobby, Raleigh, R. 3				
5		Vance	J. R. McDaniel, Raleigh, R. 3				
15	5	Wake Forest	D. W. Smith, Wake Forest	Acc.	1939	Acc.	1924
15	7	Wakelon	R. F. Lowry, Zebulon	Acc.	1939	Acc.	
12	5	Wendell	E. T. Boyette, Wendell	Acc.	1940	Acc.	1922
8		Willow Springs	Mrs. R. G. L. Edwards, Raleigh	Acc.	1939		
148	30	NEGRO:					
13		Apex	Pummer A. Williams, Apex	Acc.	1942		
1		Barton's Creek	Hester Jones, Raleigh				
9	6	Berry O'Kelly	E. A. Johnson, Method			Acc.	1923
1		Boylan	Hattie B. Rayford, Raleigh, R. 5, Box 190				
3		Cary	Mrs. Elwyna Haywood Holt, 1018 Oberlin Rd., Raleigh				
1		Douglas	Mrs. Candace L. Evans, Raleigh, 218 Idlewild Ave.				
3		Eagle Rock	Mrs. Lovie Ellis, Eagle Rock				
2		Fletcher's Grove	W. W. Hurdle, 1205 Gatling Ave., Raleigh				
1		Friendship	Mrs. Cassie E. Spence, Raleigh, 904 Marly St.				

No. Teachers and Principals		COUNTY AND CITY UNITS Name of School	Superintendent, Principal and School Address	Classification			
				Elementary		High School	
Elem.	H.S.			Rating	Year	Rating	Year
		WAKE—					
		NEGRO:					
14	5	Fuquay Springs	Joseph S. Davis, Fuquay Springs				
9	4	Garner	Chas. A. Marriott, Box 263, Garner			Acc.	1935
3		Holly Springs	W. E. Hunt, Holly Springs				
1		Jeffreys	Mrs. Estelle Smith, Box 5244, Raleigh				
4		Juniper Level	Mrs. Pearl McDonald, Raleigh			Acc.	1935
2		Lovely Hill	Mrs. Pattie M. Smith, Raleigh, 1106, S. Person St.				
1		Macedonia	Mrs. Addie Hinton, 1015 S. Wilmington St. Raleigh				
12		Lockhart	Mrs. Odessa H. Roberts, 916 S. Bloodworth St., Raleigh				
1		Neuse	Mrs. Lee Metta Anderson, 408½ E. South St. Raleigh				
2		New Hill	W. T. Wilson, New Hill				
1		New Light	Ida B. Garner, 1201 S. East St., Raleigh				
3		Pine View	Mrs. Cornelia Haywood, 1031 Oberlin Rd., Raleigh				
1		Pleasant Union	Mrs. Sarah Brown Marks, Raleigh, 18 E. Worth St.				
2		Providence	Mrs. Vivian T. Harris, 1014 S. Person St., Raleigh				
8		Riley Hill	Geo. D. Vinson, Raleigh, Box 1821				
2		Rolesville	Mrs. Beatrice Williams, Raleigh				
4		Sandy Fork	James A. Watkins, B 266, Raleigh				
2		Shiloh	Mrs. Emily H. Wilson, Raleigh, 317 Pugh St.				
2		Shotwell	Mrs. Cora A. Watson, Knightdale, R. 1				
4		Springfield	Mrs. Johnsie Debnam Sherman, 409 Bragg St., Raleigh				
2		St. Mary's	Mrs. Sarah B. Sharper, 217 Fowle St., Raleigh				
2		St. Matthews	Blanche E. Atwater, Method				
10	9	Shepard	G. L. Crews, Zebulon			Acc.	1933
12	6	Wake Forest	L. R. Best, Wake Forest			Acc.	1936
7		Wendell	J. H. Cobb, Wendell				
3		White Oak	Mrs. Christine Cook Locke, Zebulon				
194	**78**	**Raleigh—**	Jesse O. Sanderson, Raleigh				
126	57	WHITE:					
7		Barbee	Mrs. I. V. Shunk, Raleigh				
8		Boylan Heights	Mrs. Herman Senter, Raleigh	Acc.	1939		
6		Eliza Pool	Mrs. Adele Reece Ball, Raleigh				
12		Fred Olds	Mary Page, Raleigh	Acc.	1939		
22		Hayes-Barton	Myrtle Underwood, Raleigh	Acc.	1939		
6	23	Hugh Morson	D. W. Sanders, Raleigh			Acc.*	
7		Lewis	Mrs. Sallie Blackwell Hicks, Raleigh	Acc.	1938		
7	3	Methodist Orphanage	Blaine M. Madison, Raleigh			Acc.*	1936
20		Murphy	Emma D. Conn, Raleigh	Acc.	1939		
7	31	Needham Broughton	Henry A. Helms, Raleigh			Acc.*	
11		Thompson	Virginia Kirkpatrick, Raleigh	Acc.	1939		
13		Wiley	Barnett Spratt, Raleigh	Acc.	1939		
68	21	NEGRO:					
21		Crosby-Garfield	M. D. Williams, Raleigh	Acc.	1944		

No. Teachers and Principals		COUNTY AND CITY UNITS	Superintendent, Principal and School Address	Classification			
				Elementary		High School	
Elem.	H.S.	Name of School		Rating	Year	Rating	Year
		Raleigh—					
		NEGRO:					
19		Lucille Hunter	J. W. Eaton, Raleigh				
6		Oberlin	Margaret Harris, Raleigh				
22	21	Washington	M. W. Akins, Raleigh			Acc.*	1927
178	42	WARREN—	J. Edward Allen, Warrenton				
51	22	WHITE:					
4		Afton-Elberon	Mrs. Nettie R. Stewart, Norlina, R. 2				
4		Drewry	Sarah D. Boyd, Manson, R. 1				
15	8	John Graham	Paul W. Cooper, Warrenton	Acc.	1942	Acc.	
10	6	Littleton	F. H. Eason, Littleton			Acc.	
6	3	Macon	R. J. Parrish, Macon			Acc.	
8	5	Norlina	W. O. Reed, Norlina			Acc.	1922
4		Wise	Rosa H. Palmer, Wise				
127	20	NEGRO:					
2		Afton	Mrs. Gracie M. Turner, Warrenton, Box 61				
2		Axtell Special	Mrs. Epps Falkner, Warrenton				
1		Baker	Mrs. Dock W. Alston, Warrenton				
2		Bethlehem	Mrs. Ogletree Stevens Carroll, Warrenton, Box 301				
4		Burchett Chapel	Hattie J. Kearney, Manson, R. 1				
5		Coleys Spring	J. E. McGrier, Warrenton, Box 448				
4		Cool Spring	J. T. Gibson, Norlina, R. 2, Box 106				
2		Elams	Marjorie Williams Ross, Ebony, Va. R. 1, Box 12				
4		Ellington	Hattie Ingram Williams, Manson, R. 1 Box 38				
3		Embro	M. A. Johnson, Warrenton, Box 573				
1		Epworth	C. C. Fitts, Littleton, R. 3, Box 129				
2		Fork Chapel	Mrs. Flora W. Alston, Inez, R. 1, Box 4				
6		Hecks Grove	Jerome E. Branche, Warrenton, Box 524				
2		Johnson	Emily Baker, Littleton, R. 1, Box 173				
20	11	John R. Hawkins	James E. Byers, Warrenton, Box 538			Acc.	1929
1		Jordan Hill	Millie Long, Macon, R. 3, Box 70				
2		Liberia	Mrs. Lula Davis, Macon, R. 2, Box 68				
1		Long	Bettie M. Solomon, Littleton, R. 1, Box 189				
2		Macon	McCarroll Alston, Warrenton, Box 108				
3		Manson	R. W. Davis, Wise				
1		Marmaduke	Mrs. Coro Thornton Harris, Warrenton. Box 311				
2		Mayflower	Dorothy Judkins, Warrenton, Box 275				
3		Norlina	C. L. Faison, Warrenton				
2		Oakville	Lee Burchette, Warrenton, Box 298				
2		Oine	Mrs. Esther C. Branche, Norlina, R. 1 Box 45				
2		Old Well	Mary Davis Williams, Warrenton, Box 298				
1		Olive Grove	Mrs. Bettie Jenkins, Warrenton, Box 267				
2		Pine Grove	Mrs. Cornelia W. McGrier, Macon, R. 3				
3		Ridgeway	Pattie G. Tyson, Ridgeway				
1		Rising Sun	Mrs. Sallie B. Sledge, Vaughan, Box 31				
1		Russell Union	Mrs. Marie Hawkins Thomas, Manson, R. 1, Box 148				

No. Teachers and Principals		COUNTY AND CITY UNITS Name of School	Superintendent, Principal and School Address	Classification			
				Elementary		High School	
Elem.	H.S.			Rating	Year	Rating	Year
		WARREN—					
		NEGRO:					
2		Shocco Chapel	Mrs. Lula J. Sailman, Warrenton, Box 267				
2		Snows Hill	Eleanor Wright, Norlina, R. 1, Box 199				
3		Stoney Lawn	T. H. Pettway, Warrenton, Box 277				
3		Thrift Hill	Mrs. Enolia L. Streeter, Macon R. 2, Box 122				
3		Vaughan	Theo. Williams, Littleton				
14	9	Warren Training	G. H. Washington, Wise			Acc.	1925
1		Young	Rosa Ingram, Inez, R. 1, Box 24				
78	20	**WASHINGTON—**	W. F. Veasey, Plymouth				
37	12	WHITE:					
3		Cherry	A. W. Davenport, Creswell				
10	4	Creswell	H. V. Chappell, Creswell			Acc.	1924
6		Hampton	Ethel Perry, Plymouth				
10	5	Plymouth	H. D. Lassiter, Plymouth			Acc.	1923
8	3	Roper	R. B. Forbes, Roper			Acc.	1926
41	8	NEGRO:					
2		Back Woods	Maggie Boyd, Roper				
2		Brooks	Margaret Berry, Plymouth				
2		Cherry	Theressa Hill Arnold, Creswell				
4	1	Creswell	P. W. Littlejohn, Creswell				
2		Deep Bottom	J. H. Battle, Plymouth				
2		Macedonia	T. A. Wilkins, Plymouth				
2		Marrattock	Emma Walker, Plymouth				
2		Mt. Delane	Minnie F. Jackson, Roper				
12	4	Plymouth	A. R. Lord, Plymouth			Acc.	1932
2		Prichett	Wm. E. Honeyblue, Creswell				
6	3	Roper	E. V. Wilkins, Roper			Acc.	1938
3		Soundside	Melton W. Bryant, Roper				
103	25	**WATAUGA—**	S. F. Horton, Boone				
101	25	WHITE:					
17		Appalachian Elem.	John T. Howell, Boone	Acc	1940		
	10	Appalachian High	Herbert W. Wey, Boone			Acc*	
3		Bamboo	Pearl Cowles, Boone				
8	3	Bethel	Grady E. Tester, Sugar Grove			Acc.	1933
8	3	Blowing Rock	Mrs. Sarah B. Gaither, Boone			Acc.	1929
1		Bradshaw	W. L. Trivette, Boone				
1		Cook	Almedia Bingham, Boone				
1		Cool Springs	Thelma C. Ward, Banner Elk				
13	12	Cove Creek	Paul Bingham, Sugar Cove			Acc.	1925
5		Deep Gap	Mrs. Dorothy F. Greene, Boone				
3		Elk	I. S. Miller, Boone				
2		Grandfather	Floy Cannon, Vilas				
4		Green Valley	A. E. Moretz, Boone				
1		Howard's Creek	Maggie E. Moretz, Boone				
1		Kellerville	Ella Fae Phillips, Buck Creek				
1		Lower Elk	Mrs. Ethel P. Triplett, Deep Gap				
8		Mabel	M. B. Duncan, Mabel				
1		Mt. Paron	I. J. Bingham, Boone				
1		Penley	Mrs. Arvill Greer, Buffalo Cove				

No. Teachers and Principals		COUNTY AND CITY UNITS	Superintendent, Principal and School Address	Classification			
				Elementary		High School	
Elem.	H.S.	Name and School		Rating	Year	Rating	Year
		WATAUGA—					
		WHITE:					
2		Pottertown	Mrs. Pearle H. Greene, Sherwood				
1		Presnell	Mrs. Ruth W. Presnell, Banner Elk				
1		Rich Mt.	Blanche B. Payne, Boone				
1		Riverview	Mrs. Clara C. Ritchie, Todd				
1		Rominger	George Harmon, Sugar Grove				
2		Rutherwood	Mrs. China R. Lavender, Boone				
2		Stony Fork	Mrs. Grace B. Greene, Deep Gap				
9		Valle Crucis	Mrs. Dessa T. Edmisten, Valle Crucis				
1		Windy Gap	Henry Hagaman, Valle Crucis				
2		Winebarger	O. G. Winebarger, Zionsville				
2		NEGRO:					
2		Boone	Bertha M. Neal, Boone				
187	48	**WAYNE—**	R. S. Proctor, Goldsboro				
111	35	WHITE:					
6		Belfast	Mrs. Richard S. Proctor, Goldsboro, R. 2	Acc.	1940		
11	4	Brogden	C. M. Billings, Dudley	Acc.	1940	Acc.	1929
9	3	Eureka	J. W. King. Eureka	Acc.	1939	Acc.	1932
15	4	Grantham	James A. Kiser, Goldsboro, R. 1	Acc.	1940	Acc.	1936
3		Indian Springs	Mrs. Elizabeth H. Herring, Mt. Olive				
16	5	Mount Olive	J. C. Stabler, Mount Olive	Acc.	1939	Acc.	
9	3	Nahunta	C. R. Lewis, Pikeville, R. 2	Acc.	1940	Acc.	1929
15	5	New Hope	W. A. Hough, Goldsboro, R. 4	Acc.	1941	Acc.	1938
9	4	Pikeville	J. B. Mitchell, Pikeville	Acc.	1939	Acc.	1922
10	3	Rosewood	J. L. Deans, Goldsboro, R. 1	Acc.	1940	Acc.	1924
8	4	Seven Springs	L. C. Moise, Seven Springs	Acc.	1940	Acc.	1926
76	13	NEGRO:					
3		Barnes	Eugene Brown, Goldsboro				
3		Best Grove	Clarence Thompson, Goldsboro				
3		Bests	Mary L. B. Smith, 314 Bright St., Goldsboro				
2		Buckmeadow	Crettie Slocumb, Goldsboro				
2		Bunn	Annie B. Ward, 611 Parker St., Goldsboro				
8	3	Central	W. M. Reinhardt, Goldsboro, R. 4			Acc.	1938
9		Dudley	Hector McKiethan, Dudley				
9		Eureka	R. H. Cherry, Eureka				
2		Hill	Nina Holt, Brogden St., Goldsboro				
2		Milton	Mary Raynor, 303 Hillsboro St., Mt. Olive				
14	6	Mt. Olive	C. H. McLendon, Mt. Olive			Acc.	1927
5	4	Pikeville Training	J. H. Carney, 508 Miller St., Goldsboro				
3		Shady Grove	Thelma Cromartie, Mt. Olive				
1		Stony Hill	Freda McLamb, 831 Greenleaf St., Goldsboro				
4		Vail	Solomon Elliott, Mt. Olive				
4		Wesley	Maude Kornegay, Mt. Olive				
2		White Oak	Frances Sykes, Goldsboro				
18	6	**Fremont—**	J. A. Batson, Fremont				
8	3	WHITE:					
8		Elementary	Evelyn Jones, Fremont	Acc.	1940		
	3	High	Melba Martin, Fremont			Acc.	

No. Teachers and Principals		COUNTY AND CITY UNITS	Superintendent, Principal and School Address	Classification			
				Elementary		High School	
Elem.	H.S.	Name and School		Rating	Year	Rating	Year
		WAYNE—					
10	3	NEGRO:					
10	3	Colored	G. L. Harper, Fremont			Acc.	1931
99	34	**Goldsboro—**	Ray Armstrong, Goldsboro				
61	19	WHITE:					
	19	High	C. W. Twiford, Goldsboro			Acc.*	
11		Virginia St.	Mary Moore, Goldsboro	Acc.	1939		
26		William St.	Louise Dowtin, Goldsboro	Acc.	1939		
14		Walnut St.	Allie Freeman, Goldsboro	Acc.	1939		
48	15	NEGRO:					
10	15	Dillard H. S.	Hugh V. Brown, Goldsboro			Acc.*	1926
13		East End	Walter Foster, Goldsboro				
11		Greenleaf	Nannie Frederick, Goldsboro				
14		School St.	Richard Christian, Goldsboro				
25	39	**WILKES—**	C. B. Eller, Wilksboro				
21	35	WHITE:					
4		Austin	R. S. Guyer, State Road				
4		Benham	Coy Durham, Lomax				
1		Big Ivey	Mrs. Agatha Parson, Beng				
3		Boomer	W. R. Craft, N. Wilkesboro				
1		Buck	Mrs. Addie H. Jones, Cricket				
1		Burke	George Jennings, Vannoy				
1		Cane Creek	Mrs. N. P. Brooks, N. Wilkesboro				
4		Clingman	J. R. Calloway, Ronda				
1		Concord	Dorothy Wyatt, Wilbar				
1		Dehart	Mrs Verna Royal, Abshers				
2		Dennyville	Wanda Miller, Ronda				
3		Double Creek	Mrs. Ruth Alexander, Abshers				
7	1	Ferguson	L. C. Hollar, Ferguson				
3		Flint Hill	U. M. Myers, Hays				
1		Friendship	Mrs. Vayne Wyatt, Vannoy				
1		Gilreath	Mrs. W. G. Scott, Gilreath				
1		Harmon	Alma Ray Sheets, Glendale Springs				
2		Hendrix	John H. Barnette, Hendrix				
1		Joynes	J. W. Joines, Joynes				
1		Lewis	Katie Felts, N. Wilkesboro				
1		Loggins	Ruby Wyatt, Vannoy				
1		Lovelace	Dimple Lee Nichols, N. Wilkesboro, R. 3				
4		Maple Springs	T. C. Orsbone, Purlear, R.				
17	6	Millers Creek	P. W. Greer, Millers Creek	Acc.	1945	Acc.	1931
1		Miller	Hazel Vannoy, Vannoy				
1		Mine Ridge	Mrs. Mae Broyhill, State Road				
6		Moravian Falls	E. I. Elledge, N. Wilkesboro				
1		Mt. Crest	Mrs. Alma Michael, Wilkesboro				
9	4	Mt. Pleasant	O. M. Proffit, Champion	Acc.	1945	Acc.	1930
1		Mt. Sinai	M. P. Mastin, N. Wilkesboro				
13		Mulberry	G. F. Miller, N. Wilkesboro	Acc.	1944		
16	4	Mt. View	E. M. White, Hays	Acc.	1944	Acc.	1931
2		New Life	Minter Blevins, Springfield				
1		Oak Grove	Irene Harless, Wilbar				
1		Oakwoods	Mrs. Lucy Elledge, N. Wilkesboro				
1		Piney Ridge	Mrs. Belva W. Parsons, Wilbar				
6		Pleasant Hill	C. E. Burchette, Ronda				

No. Teachers and Principals		COUNTY AND CITY UNITS	Superintendent, Principal and School Address	Classification			
				Elementary		High School	
Elem.	H.S.	Name and School		Rating	Year	Rating	Year
		WILKES—					
		WHITE:					
3		Pleasant Ridge	Carl Cockerham, Ronda				
2		Roaring Gap	Nora Gilliam, Roaring River				
12	3	Roaring River	Gorman Johnson, Roaring River	Acc.	1944	Acc.	1933
2		Rock Springs	Mrs. Cleo Reeves, N. Wilkesboro				
11	5	Ronda	E. R. Spruill, Ronda	Acc.	1944	Acc.	1927
1		Shady Grove	Mrs. S. J. Goforth, Cycle				
1		Sberman	Lonnie A. Miller, Wilbar,				
1		Somers	Mary E. Davis, Statesville, R. 2				
1		Spurgeon	S. C. Hutchinson, N. Wilkesboro				
1		Stony Hill	Mrs. Florence Vannoy, Purlear				
1		Summit	Mrs. Nora Miller Summit				
6	4	Traphill	Fred Gilbreath, Traphill			Acc.	1923
6		Union (Cricket)	D. C. Whittington, Pulear				
1		Wbite Oak	James D. Taylor, Wilbar				
3		Whittington	Evan Colvard, Reddies River				
22	8	Wilkesboro	W. T. Long, Wilkesboro	Acc.	1945	Acc.	1923
2		Windy Gap	Dorotby Fletcher, N. Wilkesboro, R. 3				
14	4	NEGRO:					
1		Darby	Gertrude Bowers, Darby				
9	4	Lincoln Heigbts	J. R. Edelin, Wilkesboro			Acc.	1927
1		Ronda	Mrs. Ruby Petty, Ronda				
2		Thankful	Mrs. Eddie H. Ralls, Wilkesboro				
1		Traphill	Nellie Adams, Trapbill				
22	9	**North Wilkesboro—**	Paul S. Cragan, N. Wilkesboro				
17	9	WHITE:					
5	9	N. Wilkesboro	Paul S. Cragan, N. Wilkesboro			Acc.	
12		N. Wilkesboro	Marie Haigwood, N. Wilkesboro	Acc.	1939		
5		NEGRO:					
5		Colored	Samuel O. Jones, N. Wilkesboro				
148	46	**WILSON—**	H. D. Browning, Jr., Wilson				
94	41	WHITE:					
7		Buckhorn	Mrs. Leata Allen Barnes, Kenly, R. 3				
5		Bullock's	J. G. Boykin, Bailey, R. 1				
11	5	Gardner's	E. W. Joyner, Wilson, R. 4			Acc.	1928
5		Lamm's	C. A. Boswell, Wilson, R. 2				
11	6	Lee Woodard	F. E. Howard, Black Creek			Acc.	1924
12	8	Lucama	T. O. Gentry, Lucama			Acc.	
6		New Hope	Mrs. Hubert Carter, Wilson	R.	1944		
8	10	Rock Ridge	Leon B. Taylor, Wilson, R. 2			Acc.	1923
10	7	Saratoga	J. A. Williams, Saratoga	Acc.	1941	Acc.	1929
5		Sims	D. F. Giles, Sims				
8	5	Stantonsburg	E. W. Fort, Stantonsburg			Acc.	1929
6		St. Mary's	Mrs. Annie Lee Bryant Farmer, Lucama, R. 1				
54	5	NEGRO:					
1		Brooks	Marie W. Lucas, Wilson				
2		Bynum	Lela M. Hillard, 903 E. Nash, Wilson				
2		Calvin	Mayme Ford, Wilson				
2		Evansdale	Hazel Davis, 621 E. Green, Wilson				
1		Farmers	Anna Reid, 300 N. Vick, Wilson				
1		Ferrell	Mazie Wells, 1004 E. Nash St., Wilson				

No. Teachers and Principals		COUNTY AND CITY UNITS	Superintendent, Principal and School Address	Classification			
				Elementary		High School	
Elem.	H.S.	Name and School		Rating	Year	Rating	Year
		WILSON—					
		NEGRO:					
1		Healthy Plane	Mary Barnes, 1116 E. Nash, Wilson				
3		Holden's	Marie Howard, 608 Stantonsburg, St. Wilson				
2		Howards	Virginia Reid, 203 N. Vick St., Wilson				
2		Jones Hill	Jessie Brown, 708 E. Green St., Wilson				
1		Kirby	Mary Reid, 304 N. Vick St., Wilson				
2		Lofton	Annie C. Farmers, 916 E. Green St., Wilson				
3		Lucama	Izetta Green, 724 E. Nash St., Wilson				
2		Minshew	Maggie Redmond, 405 E. Green St., Wilson				
2		New Vester	Alice Mitchell, Wilson				
4		Rocky Branch	Geo. Wilkins, Wilson				
2		Ruffin	Viola Knight, Wilson, R. 4				
4		Saratoga	Doris Freeman, Wilson				
3		Sims	Howard Fitts, Green St., Wilson				
4		Stantonsburg	John Kemp, Stantonsburg				
2		Wilbanks	Ernestine Salley, 202 N. Vick St., Wilson				
3		Williamson Elem	Bettie Evelyn Best, 903 E. Vance St., Wilson				
2	5	Williamson High	A. G. Walker, 622 E. Greene St., Wilson				
3		Yelverton	Floreiss Dunston, Green St., Wilson				
33	10	**Elm City—**	P. T. Fugate, Elm City				
16	6	WHITE:					
13	6	Elm City	G. E. Boswell, Elm City	Acc.	1940	Acc.*	1924
3		Town Creek	Mrs. Vance Page, Elm City				
17	4	NEGRO:					
10	4	Frederick Douglas	Robt. Johnson, Elm City			Acc.	1943
2		Mitchell's	Mary E. Thomas, Elm City				
1		Pages	Celesta M. Whitehead, Elm City				
2		Pender's	Anna Joyner, Elm City				
2		Turner's	Christine Smith, Elm City				
102	29	**Wilson—**	S. G. Chappell, Wilson				
56	21	WHITE:					
9	21	Chas. L. Coon	George S. Willard, Jr., Wilson			Acc.*	
16		Hearne	Sadie W. Vinson, Wilson	Acc.	1938		
15		Winstead	T. A. Gray, Wilson	Acc.	1940		
16		Woodard	Mrs. Edwina L. Wells, Wilson	Acc.	1938		
46	8	NEGRO:					
2		Barnes	Blanche Thomas, Wilson				
14	8	Darden	E. M. Barnes, Wilson			Acc.*	1925
1		Lane	Clara R. Cook, Wilson				
16		Sallie Barbour	Milton M. Daniel, Wilson				
13		Sam Vick	John M. Miller, Jr., Wilson				
110	37	**YADKIN—**	Fred C. Hobson, Yadkinville				
102	35	WHITE:					
14	6	Boonville	Albert Martin, Boonville	Acc.	1940	Acc.	1922
10	5	Courtney	Johnson H. Steelman, Yadkinville	Acc.	1941	Acc.	1929
9	6	East Bend	W. A. Beal, East Bend	Acc.	1942	Acc.	1928
10		Fall Creek	C. J. Rash, East Bend, R. 1	Acc.	1941		
4		Forbush	R. B. Matthews, East Bend	R	1943		

No. Teachers and Principals		COUNTY AND CITY UNITS	Superintendent, Principal and School Address	Classification			
				Elementary		High School	
Elem.	H.S.	Name and School		Rating	Year	Rating	Year
		YADKIN—					
		WHITE:					
20	6	Jonesville	Watt Deal, Jonesville	Acc.	1944	Acc.	1929
20	6	West Yadkin	Louis Hair, Hamptonville	Acc.	1944	Acc.	1936
15	6	Yadkinville	D. D. Martin, Yadkinville	Acc.	1943	Acc.	1924
8	2	NEGRO:					
1		Barney Hill	Dora Joyce, Boonville				
2	2	Boonville	B. T. McCallum, Boonville				
1		East Bend	Ruby M. Roberts, East Bend				
1		Huntsville	Oressa Hauser, Yadkinville				
2		Jonesville	Ruby Anders, Jonesville				
1		Yadkinville	C. G. Campbell, Yadkinville				
103	**21**	**YANCEY—**	Frank W. Howell, Green Mountain				
102	21	WHITE:					
1		Bakers Creek	Mrs. Maphrie Wilson, Burnsville, R. 1				
16	5	Bald Creek	R. H. Howell, Bald Creek	Acc.	1944	Acc.	1923
13	3	Bee Log	Monroe McIntosh, Cane River	Acc.	1943	Acc.	1930
1		Big Creek	Vaughtie Holloway, Sioux				
15	5	Burnsville	B. M. Tomberlin, Burnsville	Acc.	1943	Acc.	1927
2		Busick	Sam J. Byrd, Burnsville, R. 1				
2		Celo	Wesley Angel, Swiss				
15	4	Clearmont	Erskine B. Bailey, Toledo			Acc.	1926
2		Deyton Bend	Geneva Gouge, Forbes				
2		Double Island	Mrs. Ethel Thomas, Green Mountain, R. 1				
3		Harvard	C. B. Bennett, Micaville				
1		Horton Creek	Bernice Hensley, Cane River				
1		Little Creek	John W. Edwards, Ramseytown				
1		Locust Creek	Clara B. Byrd, Celo				
1		Lost Cove	Etta E. Peterson, Day Book				
17	4	Micaville	H. D. Justice, Micaville			Acc.	1928
4		Pensacola	S. B. Conley, Burnsville, R. 1				
1		Piney Hill	Baxter Silver, Higgins				
1		Prices Creek	Mrs. Edrus Ledford, Cane River				
1		7 Mile Ridge	Dewey Gurley, Spruce Pine, R. 1				
1		Shoal Creek	Mrs. Sarah H. Silver, Windom				
1		White Oak Flats	Joseph S. Young, Windom				
1		NEGRO:					
1		Burnsville	Charity Griffith, Burnsville				

PUBLIC LIBRARY
Charlotte and Mecklenburg County
Charlotte 2, N. C.

PUBLIC LIBRARY
of
Charlotte and Mecklenburg County
Charlotte 2. N. C.

STATE LIBRARY OF NORTH CAROLINA
3 3091 00747 3648

TC

R0200 4377164

PUBLIC LIBRARY OF
CHARLOTTE AND MECKLENBURG COUNTY
CHARLOTTE, N. C.